Decatur Daily Republican.

OL. IX. DECATUR, ILLINOIS, WEDNESDAY, JULY 14, 1880. NO. 90

Read what Supt.

iment. It
or write.
C. C. R. Co.
Supt. KNIGHT

e horses of
Co.'s stables
t had one-
ment. Our
ourselves.
. S. Ex. Co.

orses in the State

using al
for horses,
's stands at
s, Greased
Sores of any
atisfaction
& LOMIS.
om any cause, heal
rk the horse every
ake out all inflam-

Liniment for
M.
s, Scrofula, Scald
Body, Old Sores or

OTTLE.
TTIER,
hicago, Ill.

DANZEISEN
RS
ND—
ACKERS.
STOCK OF—
AND CURED
ATS.
THE OLD SQUARE

MS.
and upwards, 11 cents;
s. Sugar-Cured Shoul-
ts.
acon, Dried
a and Lard
and Retail.

MEATS
We kill only first-clas
Feb19'78dtfd.

MAS'
OIL
EIGHT IN GOLD.
Cures Coughs & Colds
Cures Coughs & Colds
, Cures Diptheria.
and STIFF JOINTS.
and STIFF JOINTS.

ts and Bruises.
nts and Bruises.
D BY
STONER,
R, ILL.

uptcy---No. 1764.
the United States, for
trict of Illinois.
b H. Gross, Bankrupt,
GIVEN that a petition
ourt by said Jacob H.
e County of Macon, in
ared Bankrupt, under
March 2d, 1867, and the
r a discharge and certi-
his debts and other
said act, and that the
LY, A. D. 1880,
signed for the hearing
Court, at the United
he City of Springfield,
editors of said Bank-
ns in interest, may at-
any they have, why the
hould not be granted.
. CONVERSE, Clerk
for Petitioner.
une 8th, A. D., 1880.

SALE.
committee of the Ma-
pervisors are authoriz-
s for the purchase of
nilarly known as the
CITY CALABOOSE,"
t corner of West Wood
the city of Decatur.
l be sold part cash, the
by approved security.
ted to the committee
ourt house. The com-
t to reject any and all
. A. VANLEER,
IRAM WARD,
. C. EDGAR,
Committee.

day at home easily
t free. Address True
Nov11-d&wly

J. R. RACE & CO.

Has the Largest and Cheapest stock of CLOTHING in Decatur.

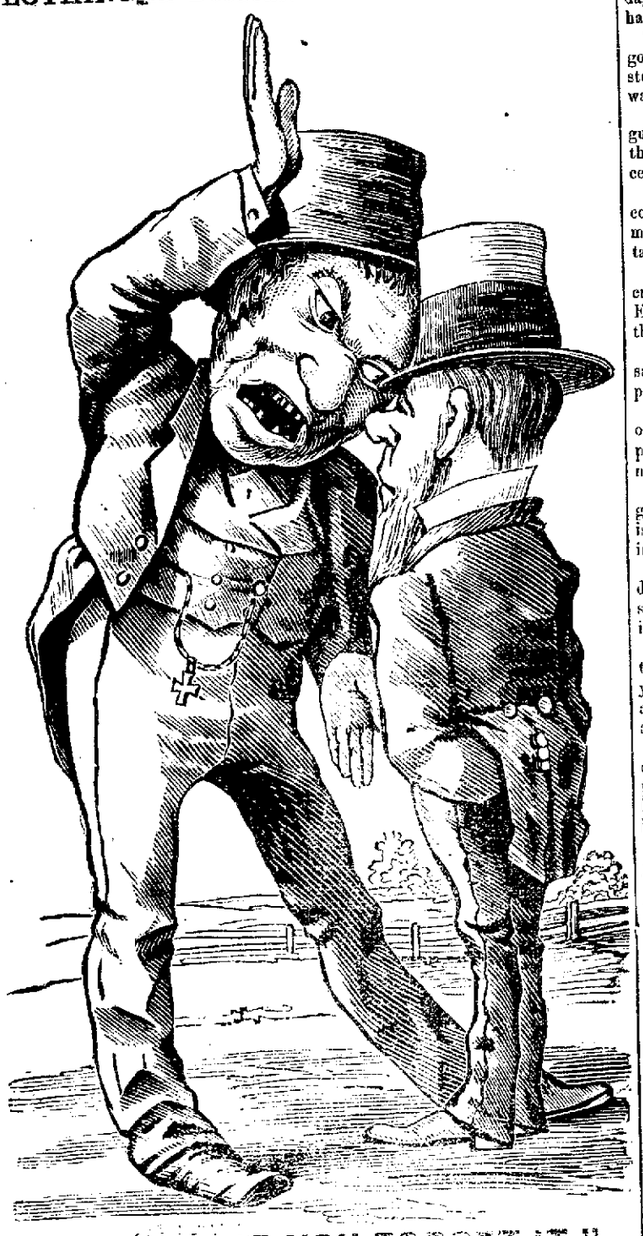

And "DON'T YOU FORGET IT."
PANTS MADE TO ORDER FOR $5.00.
Get a ticket to draw the $50 Government Bond.
J. R. RACE & CO.

April 7, 1880—d&wtf

FARM
—AND—
STOCK SALE

356 Acres of Fine Grazing Lands situate one mile west of the city of Decatur; also a lot of Stock, Hay, Farming Implements, &c

The undersigned, by virtue of an order of the Circuit Court of Macon county, entered in the matter of the petition of Mahlon Haworth et al. vs. Mahlon Haworth et al. to settle the estate of John Haworth, deceased, will on

Wednesday, the 1st day of September, A. D. 1880,

sell at public outcry, upon the premises below described, all the personal property belonging to said partnership, consisting of three horses, two mules, 22 cows, 12 calves, 2 steers, 6 heifers, about 55 head of hogs, about 40 tons timothy hay, two farm wagons, one buggy, mower, feed mill, plows, harrows, lumber, wood, posts, &c.; also the following described real estate:

The west half of the southeast quarter and the northwest quarter of section 16, containing 25 rods, 21 links west of the southeast corner of the southwest quarter of the northwest quarter of section 16, thence west 173 rods, 173 links, north 40 rods, 68 links, south 40 rods to beginning, except the beginning 12 chains, 96 links east of quarter section corner on west line section 16; west 5 chains, north 7 chains, 50 links, east 6 chains, south 7 chains, 50 links to beginning.

Also, beginning at southeast corner of southeast quarter of northwest quarter of section 17, thence north 20 chains, 15 links to northwest corner southeast quarter of northwest quarter of section 17, east 13 chains, 5 links to center of Decatur & Springfield road, south 15 links, south 75 degrees east, 13 chains, 85 links to east line of west half of southeast quarter of northeast quarter, section 17, south 15 chains, 50 links to quarter section line, west 27 chains, 67 links to beginning; also all that part of southeast quarter of the northeast quarter, and of the east half of the southeast quarter of the northeast quarter of section 17, which lies south of the center line of the Decatur and Springfield road.

Also, the south half of the southeast quarter, and northwest quarter of southeast quarter, 15 acres east end north half northeast quarter of southwest quarter, section 17; also northwest quarter of northeast quarter, 6 acres west end north half of northeast quarter of northeast quarter; the east half of southwest quarter of northeast quarter, and east half of west half of southwest quarter of northeast quarter, section 9, all in township 16 north, range 2 east of the 3d P. M., in Macon county, Ill., all inclosed with a good fence.

TERMS OF SALE—Personal property, in sums less than $10, cash; in sums of $10 and over, nine months' time, secured by note and approved personal security. Real estate, one-third cash, one-third in one year, and one-third in two years from date of sale, deferred payments to be secured by note with approved personal security and mortgage on the premises sold; deferred payments on real estate to bear 6 per cent. interest.

About one-third of the above real estate is upland and well set in timothy; the remainder is rich bottom land, well set in blue grass, and is crossed by the Sangamon river, which affords abundant water for stock. There are two dwelling houses, outbuildings, and a good orchard upon said premises.

KILBURN H. RORY, Receiver.

June 29, 1880—d&wtd

CERTAIN FELLY CURES
Coughs, Colds, Asthma, Bronchitis, Diseases of the Lungs and Chest.
Sold by all Druggists or sent free on receipt of price,
THE LUNG PAD CO., Detroit, Mich.

For sale in Decatur by Hubbard & Swearingen and A. J. Stoner.
April 27—d&w3m

ICE!

For sale by Car Loads, Ton or otherwise.

FAMILIES FURNISHED
—AT—
REASONABLE PRICES.

Order left at Mosbie's Cigar Store, NO. 12 WATER STREET, will receive prompt attention.

Decatur Ice Co.

Grain Speculation!

GRAIN and PROVISIONS in SMALL or LARGE QUANTITIES, on 10 to one margin. Write for Circulars.

A. J. MALOY, Broker,
115 LA SALLE STREET, CHICAGO, ILLS.
Refer to Chicago Board of Trade.
E. C. MYER.

MYER & SON,
HOUSE AND SIGN
PAINTERS!
Decorators
Kalsomining, Graining, Gilding, Frescoing and Tinting.
Shop—North side of Lincoln Park, over meat market, Decatur, Ill. mas.
March 20—d&wtf

FOR THE LADIES.

A young girl always looks well in a simple toilet with a small tunic formed by a scarf.

Fancy ornaments, such as gold pins, daggers and arrows, are worn in the hair for evening.

The newest French polka-dotted goods have mere speck of white, instead of those that look like good sized wafers.

Revived point d'Angleterre and Ragusa (machine woven) bid fair to take the place of Languedoc and Breton laces.

When a floral tablier is worn the coiffure and corsage bouquet flowers must correspond with those gown on the tablier.

Genuine sun bonnets with capes, mob crowns and shirred fronts are worn in England by little girls and are called the granny.

Ivory white crape shirred and having satin ribbons drawn through alternate puffs makes a pretty waist for a basque.

The gloves that have a series of openings for a ribbon at the top are far prettier than those which have alternate bands of lace and kid.

Carnation stalks is a new tint of green that only blondes can wear, and is intended to console them for not being able to dress in yellow.

The introduction of a roll of wadding just above the top of a dress sleeve is a new freak, the effect of which is little short of hideous.

Fans of very yellow straw, lined with trimming silk, are meant for those young women who wear Tuscan hats and wild roses, and very pretty they are.

White plaitings inserted in short dresses, even when they have the little plaiting of colored Surah set around the lower edge, produces an effect anything but good.

The ambers and other translucent yellows found in stained glass are now used for dress goods, and very elegant they are, although not particularly becoming.

Flower aprons of hollyhocks are a little too much. Draw the line somewhere, ladies, and leave the peony, the hollyhock and the great big sunflower to the decorators.

The straw and velvet bonnets are said to be the result of a Parisian compromise with the weather. There ought to be some good excuse for their existence, for they are very funny in their appearance.

Where Our Salt Comes From.

The fine salt used in this country for dairy purposes and also for the table has been the production of wells located about thirty miles from Liverpool, England. The wells are formed by water running over the layers of rock salt, and gradually wearing them away, carrying with the water the saline qualities of the mineral. The water is pumped up into reservoirs, and after the sediment has fallen, passes through certain processes by which the water is evaporated and the fine crystals of salt separated. Rock salt as produced in this country may be suitable for curing meats, but from the length of time required for it to dissolve, it is unsuitable for dairy purposes or table use, where a more rapidly dissolving salt is necessary, and this fact has favored the Liverpool salt. At a very low estimate, 200,000,000 pounds of this salt are annually imported by the United States through the port of New York, and the present probable failure of supply is looked upon by importers and farmers as a very serious mishap.

We Give Away

Any one article off our nickel counter to every purchaser of 50 cents' worth or over, and

GIVE AWAY

any one article off our 10c cent counter to every purchaser of a dollar's worth or over.

CHEAP STORE, 18 Merchant st.
June 24—d&wtf

BRACKETS, wall pockets, towel racks, &c., new stock, at J. T. Hand & Co.'s.
21-dtf

DON'T buy a chromo of any kind until you have seen these new style frames at J. T. Hand & Co.'s. 21-d f

THE Centennial Refrigerator for sale at Ashby & Andress'. Call and see it.
June 5—dtf

THE largest stock of chromos ever shown in Decatur, at J. T. HAND & Co.'s.
21-dtf

WE will frame pictures 20 per cent. cheaper than any other house in Decatur.
21-dtf J. T. HA

FOR BARGAINS in Baby Carriages, go to April 14-d&wtf J. M. STOOKEY & Co.'s.

NEVER buy any article of jewelry until you can see what you can do at Curtis & Jewing's. [July 6-d&w3w

AN entire new stock of brackets, wall papers, towel racks, &c., &c., at
21-dtf J. T. HAND & Co.'s

IF you want to sleep in peace, call on Ashby & Andress and get a Mosquito Bar, or they will sell you a canopy frame and you can make it up.
June 30—d&w2mo

SHELLABARGER'S patent process flour saves one-half the labor in baking, and will make more bread to the pound than any other flour ever sold here.
Dec. 18-d&wtf

THE HARVEST!

THIS TIME WHEAT IS KING!

—AND—

B. STINE,

The "BOSS CLOTHIER,"

Offers a GRAND HURRAH for the man who worked nobly in the harvest field.

The battle is gained because the boys fought well, the hot rays of a mid-day's sun notwithstanding.

No blood shed, but plenty of sweat, and an abundance of wheat.

Once more, let us all unite in giving thanks and a

GRAND HURRAH FOR THE HARVEST!

Now, as the staff of life is secured, let us attend to the outer man.

To make happiness complete, cast off your old shabby clothes and buy you a nice, neat, well fitting suit of clothes at B. STINE'S. Our stock has been replenished, and we can show the

Neatest, Cheapest, Neatest, Largest and Best Selected Stock of

CLOTHING!

Gents' Furnishing Goods,

HATS, CAPS

—AND—

TRUNKS,

of any house in Decatur, and remember always that we DEFY COMPETITION AS TO PRICES.

B. STINE,

THE "BOSS CLOTHIER."

July 1, 1880—d&wtf

General Grant Gives it Away.

And reveals the plot by which he was to be put in possession of the White House, the plan rendered abortive by the failure to nominate at Chicago. "WASHINGTON, D. C., July 5, 1880—The city is wild with excitement over a report that Gen. Grant has made a complete revelation of the plot devised by his political friends to seat him in the White House after the next election. Anticipating its full disclosure after the fiasco at Chicago, he determined to make a full statement in order to free himself from the imputation of complicity in the plot. The general nature of the plot was as follows: Sometime last winter there was a meeting of the arch conspirators and a grand coup d' etat was determined upon as follows: About the middle of Feb. 1881 the treasury was to be seized and the money used to raise a grand army of men, women and children to march to Washington on March the 4th, and place Grant in the chair. The only obstacle in the way seemed to be the bad roads and deep mud at that season of the year. An agent was despatched to every town of importance in the country and his report was that there was only one place where boots and shoes could be found in sufficient quantity, and variety of a sufficiently good quality and at low enough prices, and that was at the celebrated Boot and Shoe house of L. L. Ferris, in Decatur, Ill. So it was determined to notify every body at once of this place that no time should be wasted in getting themselves shod with the foot gear that would please them in every way—at Ferris' Shoe Store—one price, plain figures."

July 6-d&wtf

Fashionable Harness

The old reliable house of J. G. Starr & Son have now in stock one of the largest and most complete stocks of single and double harness in Illinois, of great variety and all the very latest styles, and somely ornamented with silver and nickel wire ball trimmings. Parties will save from 10 to 20 per cent. by purchasing harness of this house. 21-d

FIFTY feet three ply Brand and Hydraulic Hose, Hose Nozzle and Coupling, complete, for $7.50, at
H. MUELLER & Co's.
May 8—d3w. East Main st.

THE best double lounge in the market is now on sale at F. B. Prevost & Son's furniture store. off.

REMEMBER that the best assortment of sheet music is at
21-d f J. T. HAND & Co's.

Shellabarger's Patent Process flour retains all the nourishment contained in the wheat. None of its virtues are wasted. Try it. [Dec. 18-d&wtf

MORE $1.25 Chromos, and a great variety of other Pictures and Picture frames, at J. M. STOOKEY & Co's.
April 14—d&wtf

HOSTETTER'S
CELEBRATED

STOMACH
BITTERS

Serve an Injunction on Disease

By its action in giving vigorous constitution, robust health to the enfeebled, it prevents and convicts a host of ailments, including constipation with Hostetter's Stomach Bitters, the finest, the most reliable and the most popular tonic and preventive in existence.

For sale by all Druggists and Dealers generally everywhere.
April 1-d&w4w

In the District Court of the United States, for the Southern District of Illinois.

In Bankruptcy—No. 2026

In the matter of William J. Brown and Marion C. Wise, Bankrupts.

NOTICE is hereby given that on the 5th day of July, A. D. 1880, a petition was filed in said District by said William J. Brown, of Decatur, in said District, praying that he may be adjudged a bankrupt under the acts of Congress relating to bankruptcy; that the debts and property of said petitioner may be ordered by the Court to be delivered to and kept by a person designated by the Court; that a meeting of his creditors may be ordered to take place at the office of the Clerk of the District Court of the United States, at Springfield, Illinois, when and where the creditors of said bankrupts, and the creditors of other persons jointly indebted with said bankrupts, may prove their debts, choose assignees of their estate, and transact such other business as may properly come before said meeting; that a warrant may issue against the estate of said bankrupts, and that they may be adjudged bankrupts under said acts of Congress.

Witness, the Hon. Thomas Drummond, Judge of the said Court, and the seal thereof, at Springfield, in said District, this 5th day of July, A. D. 1880.

Attest: [SEAL] CLERK.

TO THE PUBLIC.

I AM PREPARED TO PURCHASE FOR CASH

Oats, Corn, Hay, Wood

DELIVERED BY THE LOAD.

Office in Power's Grain Store, Decatur, Ill. Highest price will be paid in cash. Yours respectfully, V. H. PARKE.

GILBERT'S FEVER AND AGUE TONIC
FOR CHILLS AND FEVER AND ALL DISEASES
Malarial Poisoning
OF THE BLOOD,
A Warranted Cure.
Price, $1.00.
TRY FOR SALE BY ALL DRUGGISTS.
June 23—d&w1m

"Cheap Charley's" Corner.

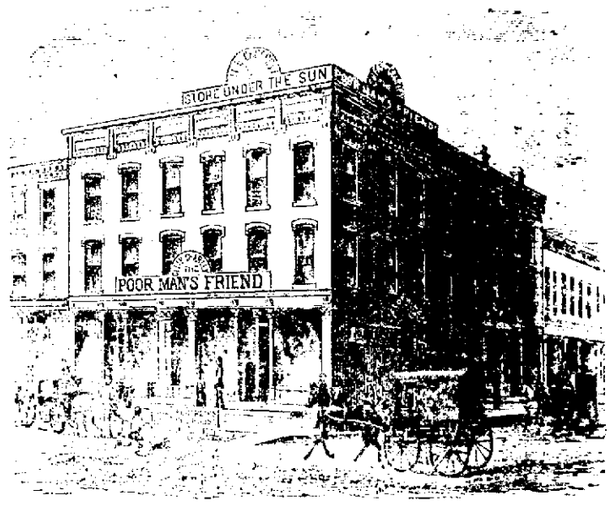

This is the year when it will be decided who shall be the

LEADER FOR THE TIME TO COME!

The Convention at Chicago, and the Convention at Cincinnati, both have done credit to themselves by offering for the people's choice men who are an honor to their respective parties. To the question, Who is the better man? the best answer is, YOU PAYS YOUR MONEY AND YOU TAKES YOUR CHOICE.

QUITE DIFFERENT IT IS WITH CLOTHING.

THERE IS NO CHOICE LEFT!

UNANIMOUSLY NOMINATED!

CHEAP CHARLEY

—IS THE—

CHOSEN LEADER ELECTED BY ALL PARTIES

The striking points in his letter of acceptance are: His pledge to free trade, with only a revenue tariff, by small profits, equality and uniformity, with the BEST STYLES of GOODS, and fair treatment of every citizen, regardless of wealth, birth, rank or state, color or nationality; and last, his soundness on the financial question by having one price for all.

Not wealth, nor birth nor rank nor state,
But GET RIGHT UP AND GIT that makes men great.

KAUFMANN & BACHRACH
Manufacturers of
MEN'S AND BOYS'
Clothing!
Dealers in
Goods for Men's Wear.
Cor. East Main & Water Sts.,
DECATUR.
Factory—Chicago, Illinois
July 8—d&wtf

WARNER'S SAFE BITTERS

It is the best Blood Purifier, and stimulates every function to more healthful action, and is thus a benefit in all diseases.

In eliminating the impurities of the blood, the pleasure and more easy result is the cure of Scrofula and many other Skin Eruptions and Diseases, Skin and Scalp Diseases, Ulcers and Long Sores.

Dyspepsia, Weakness of the Stomach, Constipation, Dizziness, General Debility, etc., are cured by the Safe Bitters. It is unequaled as an appetizer and a quiet tonic.

It is a medicine which should be in every family, and which, wherever used, will save the payment of many doctors' bills.

Bottles of two sizes; prices, 50 cents and $1.00.

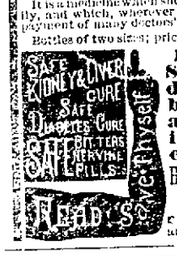

Warner's Safe Remedies are sold by Druggists and Dealers in Medicine everywhere.

H. H. WARNER & CO., Proprietors, Rochester, N. Y.

Send for Pamphlet and Testimonials.

RHEUMATIC CURE NEVER FAILS.
Dr. BOSANKO'S
PILE REMEDY
AN ABSOLUTE CURE.

TESTIMONY.

The Mayor of the Port Clinton, Ottawa, O., says: Port Clinton, Feb. 20, 1879.

Dr. Bosanko: Mr. Mayor Gerdes, Ex-Mayor Lewis, Gerdes & Lewis, Druggists, Port Clinton, Ohio, are unable to supply your demand for your Rheumatic Cure, which has given such marked comfort, and in many cases entire relief, to so many of my friends. I will, when in Sandusky, call on you for a supply. Yours respectfully, J. C. FITTH.

Port Clinton, Ottawa Co., Ohio, Mayor.

Sandusky, Ohio, Feb. 20, 1879. Dr. Bosanko: Dear Sir—I take great pleasure in recommending your Rheumatic Cure to all who are afflicted with Rheumatism. Yours respectfully, E. C. FITTH.

FREE.—Dr. Bosanko's Treatise on Rheumatism and Piles sent on application.

Address,
THE DR. BOSANKO MEDICINE CO., PIQUA, OHIO.

For Sale by Hubbard & Swearingen.

DRUGGISTS, DECATUR.
May 17—d6m

Central Marble Works

YOUNG & PASOLD,
DEALERS IN
AMERICAN AND ITALIAN
MARBLE!

We also cut and finish all kinds of
Building Stone, Water Table,
WINDOW CAPS and SILLS, STEPS,
And all sizes of
FLAGGING & CURBING
For cemetery or other purposes.
WE EMPLOY NO AGENTS
April 21, 1880—d&wtf

MASTER'S SALE.

STATE OF ILLINOIS, Macon County. } ss

Macon County Circuit Court.

Richard W. Shafer, Executor of the last will and Testament of Frances Munch vs. Elizabeth Read, John N. Read, Sarah A. Read, Georgiana Read and Susan C. Thomas.

PUBLIC NOTICE is hereby given, that in pursuance of a decretal order entered in the above entitled cause in said Court at the December Term, A. D. 1879, I, John A. Brown, Master in Chancery for said Court, on

Thursday, July 29th, A. D. 1880,

at the hour of 2 o'clock p. m. of said day, shall sell at public auction, to the highest bidder, for cash, at the west door of the Court House, in Decatur, in said county, the following described real estate situate in the county of Macon and State of Illinois, to-wit: Lot No. four (4) in Block eight (8), in the Resurvey of Block eight (8), Reed & Co's Addition to Decatur, Illinois, as recorded in Book 72, Page 55, Macon county records, and the south half of Lot No. twelve (12) and lot No. fourteen (14) in the Resurvey of Lot 2, 3 and 4, Prather, Adamson & Pitcher's Addition of Out-Lots to Decatur, Illinois, as recorded in Book 22, Page 256, Macon county records; together with all and singular the tenements and hereditaments thereunto belonging. Said premises will be sold subject to redemption.

Decatur, Illinois, May 26, 1880.

JOHN A. BROWN, Master in Chancery for Macon county.
CREAY & EWING Sol's for Complainant
June 23—d1w

HIGHLAND HALL.

A BOARDING AND DAY SCHOOL FOR young ladies, at Highland Park, 18 miles from Chicago. Thoroughly equipped. Fifth year begins Sept. 22, 1880. For catalogues, etc., apply to NATHANIEL BUTLER, Jr. A.M., Principal.
July 8—2m.

Read what Supt.
iment. It
or write.
C. C. R. Co.
Supt. KNIGHT
e horses of
Co.'s stables
t had one-
ment. Our
ourselves.
. S. Ex. Co.
orses in the State
using al
for horses,
's stands at
s, Greased
Sores of any
atisfaction
& LOMIS.
om any cause, heal
rk the horse every
ake out all inflam-
Liniment for
M.
s, Scrofula, Scald
Body, Old Sores or
OTTLE.
TTIER,
hicago, Ill.
DANZEISEN
RS
ND—
ACKERS.
STOCK OF—
AND CURED
ATS.
THE OLD SQUARE
MS.
and upwards, 11 cents;
s. Sugar-Cured Shoul-
ts.
acon, Dried
a and Lard
and Retail.
MEATS
We kill only first-clas
Feb19'78dtfd.
MAS'
OIL
EIGHT IN GOLD.
Cures Coughs & Colds
Cures Coughs & Colds
, Cures Diptheria.
and STIFF JOINTS.
and STIFF JOINTS.
ts and Bruises.
nts and Bruises.
D BY
STONER,
R, ILL.
uptcy---No. 1764.
the United States, for
trict of Illinois.
b H. Gross, Bankrupt,
GIVEN that a petition
ourt by said Jacob H.
e County of Macon, in
ared Bankrupt, under
March 2d, 1867, and the
r a discharge and certi-
his debts and other
said act, and that the
LY, A. D. 1880,
signed for the hearing
Court, at the United
he City of Springfield,
editors of said Bank-
ns in interest, may at-
any they have, why the
hould not be granted.
. CONVERSE, Clerk
for Petitioner.
une 8th, A. D., 1880.
SALE.
committee of the Ma-
pervisors are authoriz-
s for the purchase of
nilarly known as the
CITY CALABOOSE,"
t corner of West Wood
the city of Decatur.
l be sold part cash, the
by approved security.
ted to the committee
ourt house. The com-
t to reject any and all
. A. VANLEER,
IRAM WARD,
. C. EDGAR,
Committee.
day at home easily
t free. Address True
Nov11-d&wly

NewspaperARCHIVE.com

The Daily Republican.

B. K. HAMSHER, J. R. MOSSER.

HAMSHER & MOSSER PUBLISHERS

DECATUR, ILLINOIS.

ENTERED at the Post Office at Decatur, Illinois, as second class mail matter.

WEDNESDAY EVENING, JULY 14, 1880.

REPUBLICAN NOMINATIONS.

FOR PRESIDENT,

JAMES A. GARFIELD,

of Ohio.

For Vice President,

CHESTER A. ARTHUR,

of New York.

For Governor,
SHELBY M. CULLOM,
of Sangamon.

For Lieutenant Governor,
JOHN M. HAMILTON,
of McLean.

For Secretary of State,
HENRY D. DEMENT,
of Lee.

For Auditor of Public Accounts,
CHARLES P. SWIGERT,
of Kankakee.

For Treasurer,
EDWARD RUTZ,
of Cook.

For Attorney General,
JAMES McCARTNEY,
of Wayne.

For Congress—14th District,
JOSEPH G CANNON,
of Vermilion county.

For Member of the State Board of Equalization, 14th Congressional District,
MAJ. CHARLES F. EMERY,
of Macon county.

REPUBLICAN COUNTY CONVENTION

The Republican voters of the several townships and election districts, in Macon county are requested to elect delegates to a county convention, to be held at the court house in Decatur, on

Thursday, August 5th,

at 10 o'clock a. m. for the following purposes:

1st, To reorganize the county central committee;

2d, To choose delegates to represent Macon county in the legislative convention of the 29th senatorial district, hereafter to be called.

3d, To nominate candidates for clerk of the Circuit Court Sheriff, Coroner and Prosecuting Attorney, to be voted for at the ensuing November election, and for the transaction of such other business as may properly come before the convention. The basis of representation will be one delegate for every 50 votes cast for Rutherford B. Hayes in 1876, and one delegate for every fraction of 25 votes. Upon this basis the several townships and districts will be entitled to delegates as follows:

Decatur—1st District	8	Long Creek	2
" —2d "	6	Milam	1
" —3d "	5	Maroa	5
" —4th "	4	Mt. Zion	2
Austin	2	Macon	4
Blue Mound	2	Niantic	2
Friends Creek	2	Oakley	2
Hickory	2	Pleasant View	2
Harristown	2	Wheatland	2
Illini	3	Whitmore	3

By order of the committee.

JAMES C. LAKE, Chairman.

GENERAL GRANT weighs 183 pounds.

HON. LEONIDAS C. HOUK, the republican congressman from the second Tennessee district, predicts that Garfield will carry that state by a large majority.

IT was extremely hot all around yesterday. In this city the mercury reached 96 in the shade, at Milwaukee, Wis., 100; at Battle Creek, Mich., 94; at Racine, Wis., 98, at Streator, Ill., 102; at Bloomington, Ill, 94 to 100; at Kansas City, Mo., 104, at Keokuk, Iowa, 96 to 102; at at Jacksonville, Ill., 100.

THE democratic papers of this state have generally suspended their attacks upon Gen. Garfield in connection with the "salary grab," but the "organ" of the Democracy in this county is not so discreet. In its issue of this morning it says that "Garfield's salary grab is next on docket." Now, would it not be the proper thing for the "organ" to give the record of Lyman Trumbull, the Democratic candidate for governor upon this salary-grab business? Does not the "organ" know that Trumbull voted for the back-pay bill, received the back-pay, and never paid it back into the treasury? The "organ" should be fair, and give the democracy a full and complete statement of Mr. Trumbull's connection with the salary grab. And in the same connection the "organ" should state that General Garfield voted against the back-pay amendments to the appropriation bill at every stage and in every form—perhaps twenty times all told. It should further state that Garfield never drew a cent of the back pay; that the bill passed March 3, 1873, and as early as April 24, 1873, the Chicago *Tribune* printed a list prepared by Treasurer Spinner of those congressmen who had caused the money to be covered into the treasury, and that the name of James A. Garfield appears in that list. Will the "organ" please inform its readers whether the name of the Democratic nominee for governor appears in this list, and also state how many times Mr. Trumbull voted against the salary bill?

GEN. HANCOCK, in his New Orleans order No. 40, proved himself the Andrew Johnson of the Union army. The Philadelphia *Press*, speaking of that document, says:

The republic which spurned and repudiated Andrew Johnson and his Confederate-restoring policy will never be so false to itself as to accept the commander who was his most conspicuous instrument, or to approve the chapter of history which was the most odious illustration of his work."

REDUCE your shoe bills by buying of Barber & Baker. d&wtf

CAPT. J. W. ROBBINS, the staff correspondent of the Chicago *Inter Ocean* has been making a business trip through Egypt, and on his return several days ago, passed a few hours in Decatur. While here he had an interview with our fellow-townsman, Elder John W. Tyler. In the *Inter Ocean* of yesterday appears the following allusion to Mr. Tyler, who is a member of the church to which Gen. Garfield belongs.

I have heard rumors all around of democratic members of this church who were intending to vote for Garfield, and one of them I had the pleasure of meeting—Elder John W. Tyler, of Decatur He has been a democrat for forty-five years, and is a very intelligent and universally respected citizen of the place where he has lived forty years. He has two sons who are able and distinguished ministers in this church—one at Louisville, Ky., and the other at Richmond, Va. Elder Tyler says he shall vote for Garfield, and he has been made one of the vice presidents of the Garfield and Arthur club at Decatur. When questioned about it he gave a very simple and sensible answer: "I don't know Hancock, and all I can find out about him, even in democratic newspapers, is that he was a great soldier. I don't know Garfield personally, but I do know that I am ready to trust the statesman who in exalted as well as humble life has been devoted to the religious principles which are dearer to me than my life."

Let us hope that this news won't get over into Indiana. This church is about 70,000 strong in that state, and it might worry Leanders, English and a few other leading democrats.

J. W. R.

Fact and Fancy.

Albany Evening Journal

"The right to free ballot is a right preservative of all rights and must and shall be maintained in every part of the United States."—Democratic theory, 1880.

Illustrated by democratic practice in 1876:

	Hayes	Tilden.
Greene county, Ala	2	408
Walton county, Ga.	2	1,393
Wilkes county, Ga	2	1,139
East Feliciana, La	0	1,746
Lowndes county, Miss	2	2,073
Tallahatchee county, Miss	1	1,144
Yazoo county, Miss	7	3,572
Brown county, Texas	1	525
Eastland county, Texas	3	1,784
Hidalgo county, Texas	4	1,629
Buchanan county, Va	2	1,530

Humors of the Census

The census has developed some very laughable incidents. A gay widow in Albany gave her age as 25 and subsequent inquiry developed the fact that her husband was killed in the war, seventeen years ago, thus leaving her a widow at the tender age of 8 years. Another lady in Seneca county, N. Y., gave her husband's age as 34 and her own at 32, to the census enumerator, but corrected these figures to 44 and 42 respectively, after she had thoughtlessly given the age of her oldest child at 20 years.

GRAND LETTER FROM JOHN G WHITTIER

Why He Cannot Support a Nominee of the Democratic Party.

The following letter from Mr John G. Whittier was read at a Garfield and Arthur meeting in Amesbury, Mass., on Wednesday evening:

DANVERS, MASS., Fifth month.—*The Hon. G. W. Cate, Amesbury*—DEAR FRIEND: I regret to find that I cannot, as I intended, be present at the formation of a Republican club for Amesbury and Salisbury on the 7th instant. I must not, however, let the occasion pass without expressing my hearty sympathy with the movement, and my desire to co-operate with you in your labors, in support of a candidate of pure character, wise statesmanship, and life-long fidelity to the principles of the Republican party, the Union of the States, and the security of the rights of person, property and franchise. For myself, I would gladly find an excuse for retiring from active participation in the coming election, and would welcome with inexpressible relief any decided manifestation of a more generous and enlightened policy on the part of Democrats toward the people of color. But I look in vain for any good evidence of a change which would justify relaxation of zeal and vigilance on our part. I have no words of personal disparagement for the Democratic nominee, and I do full justice to the sincerity and patriotism of many of his supporters; but, as a rule, the party remains as it was at the close of the war. The time has not come when it will be safe to intrust the financial interests of the country and the welfare of the emancipated class to a party whose President can only be elected by compromise with the Greenback heresy, and the virtual suppression by fraud and violence of the colored citizens of the Southern States. Massachusetts is not a doubtful State. Her vote will be given to the Republican nominee. But let us see to it that her voice in the coming election has the strong emphasis of the days of Sumner, Wilson and Andrew. Thy friend,

JOHN G. WHITTIER.

THE first state election will be in Alabama, on the 2d of August. Arkansas follows on the 7th; Maine, September 13, Georgia, October 6, and Ohio, Indiana and West Virginia, October 14. There will be a good deal of interest in the Maine election, and still more in that of Indiana.

NERVE.

It is a great thing to have what is called nerve, and nothing contributes more to the power of physical control thus named, than Warner's Safe Nervine. It also relieves all kinds of pain, and cures headache and neuralgia.

July 8 d&w2w

SPRINGER ON THE CANDIDATES.

What He Said About Them at Sullivan, Ind.

Danville (Ill.) News.

Hon Wm. M. Springer, Democratic Congressman from the Twelfth District of this State, made a speech at Sullivan, Ind., the place of his birth and boyhood, on the evening of the 6th inst. It is a great relief, once in a while, to find a man who in a political speech can so far forget the partisan as to tell his own honest thoughts about political enemies and friends. Consequently we make a few extracts. Mr. Springer said:

"My friends, the Republican party has nominated for its candidate for President, James A. Garfield, of Ohio—[derisive laughter]—a man who has long been in the public service, long been the leader of his party, and who stands to day stands the mightiest warrior of them all, the greatest Republican member of the lower House of Congress. [Sensation.] I know James A. Garfield by being with him in the lower House of Congress for years, and I know there is no Republican of that party abler than he. I see the newspapers are making charges against his character, but, my friends I cannot say that they are in any wise true. I have not read the reply to these charges by the Republican press: if they are true I do not know it, and you, my friends, know as much about them as I do.

"I must say to you my friends, that I had hoped the good old Democratic party would select a civilian for its standard-bearer in this campaign, as I think it would have been more preferable to us, certainly more preferable to me, than to have a man who is solely a military man.

"The President of the United States should be a man who knows all about civil affairs; who knows the regulations of the various departments; the management of the judiciary, legislative and executive departments; the department of State, which deals with foreign countries; the treasury department, with the millions of treasure; with civil service, and with the great and rapidly growing commerce of our land, thereby bringing the greatest happiness to our people I, therefore, thought the best interests of our people demanded a man experienced in civil affairs, and when our convention at Cincinnati nominated a purely military man, I must confess to you, my friends, I thought it would have been better to have nominated a man with some civil experience. But as none of the great civilians of our party were selected, we looked around for an available man, and found him in the person of Gen. Hancock, who, I know if elected, will take his seat. [Applause.]

"It does not matter particularly which party succeeds in having control of the Government, because I believe that if either of the candidates are elected we will have a good government, peace, plenty and prosperity. I don't care so much for party as I do to have a good man, and I think either of the nominees would give us a good administration."

Can't Swallow the Pill.

Ex-Gov. Brown, the newly-appointed United States Senator from Georgia, declines to take the stump in favor of Hancock and English. His plea is that his private business demands his attention, and that his throat is sore. The ex-governor, democrat though he be, evidently objects to swallowing the pill labeled Hancock and English.

One of the Results.

On the first of January, the last of the bonds of Illinois will be paid off, and our state will be free from debt. This is one practical result of a steady administration of affairs by the republican party, which has been in power without a break for over twenty years.

A Suggestion.

It will be in order for bands attending democratic jubilees this campaign to play "We'll hang Jeff Davis on a sour apple tree," for that is what Hancock tried to do for four years. Failing in that he hung Mrs. Surratt.

HYDE PARK, Chicago's south lake shore suburb, has a population of 15,000 The returns thus far received from the country towns of Cook county, show that the county's population will considerably exceed 600,000 In 1870 the population of Cook county was 350,230

Corsets

We show now about 1,000 corsets, comprising everything in the corset line that is of recent manufacture, easy fitting and durable We have not an old style or last years' corset in the house. We have only one price on these goods, and as they are always staple, we do not advertise them at greatly reduced or reduced prices at all, and no legitimate dealer carrying regular goods can offer this class of goods at reduced prices, unless they had them previously marked to realize a big profit. Snide corsets without reputation or real value, can be picked up in large quantities at any time, and at any price. We got our goods direct from the manufacturers, and keep only first-class, well-known goods. As to prices, we can safely say that we sell the best corset ever offered in Decatur for the money.

CHEAP STORE,
19 d&w1w 18 Merchant-st

CHILDREN'S games and blocks, in almost endless variety, at J. M. Stookey & Co's 17-d&wtf

RECEIVED to-day Ladies' Spring Circulars, Walking Jackets, Capes and Ulsters, very beautiful and cheap, at
March 6-d&wtf LINN & SCRUGGS'.

SHELLABARGER'S patent process flour saves one-half the labor in baking, and will make more bread to the pound than any other flour ever sold here.
Dec. 18-d&wtf

TELEGRAPHIC

POLITICAL.

How Gen. Garfield's Letter of Acceptance is Received at Washington.

Talk About Dr. Tanner's Fasting Feat.

TOLEDO, July 14, 12:15 p. m.—Wheat, $1.02¾ cash; 99¼c July; $1.05¼ August.

WASHINGTON, July 13.—Gen. Harry White, of Pennsylvania, who is in the city, in speaking of the political situation in his state, remarked: "To-day I was busy in one of the departments when some one asked me if Pennsylvania would go for Garfield. I unhesitatingly said, yes. I see this remark has been quoted as if there had been some doubt about the status of Pennsylvania. To my mind Pennsylvania this year is as surely for Garfield as Iowa or Kansas. I do not carelessly say this. All who know aught about Pennsylvania politics must agree that when Allegheny county gives from 8,000 to 10,000 majority, and Philadelphia about 12,000, the state has never been lost to the republicans. Then when Erie, Crawford, Lawrence, Mercer, Indiana and other republican counties in the state west, give their usual republican majorities, supported by Tioga, Bradford, Susquehanna, Chester Delaware, Lebanon, Lancaster, Dauphin and other republican counties, the state can not be lost. There are no places left where the Democrats can get votes enough to carry the state. All the indications are that the counties referred to will give the customary republican majorities in a presidential campaign."

At the cabinet to day there was much favorable comment respecting General Garfield's letter of acceptance of the presidential nomination. The president said that it distinctly defined lines on the leading issues, especially republican doctrine of national sovereignty as opposed to the disintegrating tendency of state rights as held by the democratic party. It asserted the rights of citizens to the enjoyment of their political rights in every state; inaugurated a wise movement in the improvement of the avenues of inland commerce, and on the general subject of finances, Chinese emigration, education and civil service would address itself favorably to the support of the people throughout the country. Attorney General Devens said it was an able document, striking in doctrines, and would meet with unqualified approval from the entire party. Secretary Schurz said that he thought it laid down a plan of campaign which, with the Chicago platform would give the party decided vantage ground before the people. Postmaster General Key, who was hardly expected to say anything, remarked that it was an able paper, and, perhaps with the exception of its interpretation of the relations of the federal and state governments, it presented doctrines which every one could support. The remaining cabinet officers were out of the city. Ex-Postmaster General Cresswell said it is worthy of its author. The southern question is embraced in three words. Freedom, justice and education. I approve every word. Republicans generally fully indorse the letter, and say it is a document which will bring out the services of the party to the country. The democrats are mostly exercised over the old Bourbon doctrine of states being supreme, and assert that any state has a right to sever its connection with the Federal Union any time, and deny that the war settled that power, as would be shown by the democratic party.

NEW YORK, July 13.—The question that agitates the physicians who watch Tanner is, "How soon will the end come?" The opinion is nearly unanimous that he has almost reached the limit of his endurance, wonderful as it is. Up to Saturday there were many who pronounced Tanner in good condition, and spoke with some confidence of his ability to accomplish the task. But his sudden variations in temperature, from burning heat to icy chills, his increased feebleness and his preference for lying, half-torpid, drowsing on his cot, his irritability and whimsicality, sometimes approaching incoherency when he is disturbed. All these signs point in one direction. His body has faithfully obeyed his iron will, but the tension has been overstrained and apparently must soon snap. After the first week of the fast many of the eclectic physicians expressed some confidence in his ability to accomplish his task. It has been noticeable, however, during the last two days, especially to-day, that the eclectics were giving up their opinion and admitting that the Doctor would soon fail. "I think he is failing rapidly," said Dr. Riley in the afternoon. "Yes, and I think he would rather die than take food," answered Prof. Work. "He has been more sluggish to-day, and does not know his own mind. Why, when the barber came the doctor swore he wouldn't be shaved. In about five minutes he walked down stairs and called for the barber. Another bad symptom appeared to day. The doctor's hands and feet looked purple and appeared congested. This shows a feeble and retarded circulation. His abstinence from water is considered even more remarkable than his abstinence from food. A man living on an ordinary diet consumes from fifteen to twenty five ounces of water daily in his food, and from sixty to seventy ounces besides. Plenty of water as well as salt, are necessary for the maintenance of vital functions. But Dr. Tanner receives water only from rinsing his mouth, from his baths and from the towels and sponges with which he washes his face and hands. In gargling his throat he retains on an average nearly a drachm of water, which has been calculated to amount to two ounces during a day. The amount absorbed from his baths and sponges is roughly estimated as under eight ounces, although an accurate calculation is impossible. Thus while the normal daily amount of water, is from seventy-five to ninety-five ounces, Dr. Tanner exists on ten. Physicians bring up Chooset's experiment with animals, as illustrating what may be expected in Dr. Tanner's case. Chooset found that animals deprived of food lived for a length of time proportioned to their amount of fat. After some time there was a gradual but not very extensive fall in temperature. The animal lives on an average until 90 per cent of the fat of the body and 40 per cent—two-fifths of the entire original weight—was lost. Shortly before this loss was reached the fall in temperature became more sudden, torpor succeeded, and when the temperature fell twenty nine or thirty degrees below the normal point the animal died. According to Chooset's result, Dr. Tanner would need to lose sixty-three pound before dying. He has lost twenty-five pounds, but sufficiently exact comparisons can not be made to make even this a favorable outlook for Tanner. Chooset also found animals could be rescued from death, even after the beginning of torpor, by exposing the subject to warmth, raising the temperature and supplying food."

TOLONO, Ill., July 13.—Col. J S Wolfe, having declined the Greenback party's nomination for Congress in the 14th district, the convention reassembled here to-day, with Dr A T Darrah, Tolono, as President, and C E Schaffe, Champaign, as Secretary. Hon J R. Scott, of Champaign, was nominated on the first ballot over E. H Loughans, of Vermillion. Mr. Scott is President of the State Agricultural Society. At the recent Hancock ratification meeting at Champaign he announced his return to the democratic party and espoused its candidates

WE keep everything in our line, low shoes, high shoes, big shoes, little shoes, broad shoes, narrow shoes, fine shoes or coarse shoes, and if you want any other kind of a shoe we will order it for you We aim to please. Call and see us.
d&wtf BARBER & BAKER.

PHILADELPHIA LAWN MOWER—Best and cheapest in the world, sold by V H Parke. may17d2mo

Administrator's Notice.

Estate of ELIZABETH STICHLER, deceased.

PUBLIC NOTICE is hereby given to all persons having claims and demands against the estate of Elizabeth Stichler, deceased, to present the same for adjudication and settlement at a regular term of the county court of Macon county, to be holden at the court house, in the city of Decatur, on the third Monday of September, A. D. 1880, being the first day of the term.

Decatur, Ill, July 14th, A. D. 1880.
MARY RAY, Administratrix
July 15—w3w

SANFORD'S RADICAL CURE For CATARRH

INSTANTLY RELIEVES.

6,000 FEET ABOVE THE SEA.

The following testimonials are from MESSRS. J. O. BOSWORTH & Co., Denver, Col., large and influential druggists. They report unprecedentedly large sales and universal satisfaction. No other disease is so alarmingly prevalent in that region. They speak of the following gentlemen as among their best citizens:

SORELY AFFLICTED.

J. O Bosworth & Co., Denver, Col.: Gentlemen,—Prompted by a fellow-feeling for those afflicted with Catarrh, I wish to add my testimony in behalf of SANFORD'S RADICAL CURE FOR CATARRH. I have been sorely afflicted with this fearful disease for four years, and have tried every known remedy without avail, until I bought a bottle of the above CURE from you, which gave me almost instant relief. It being a constitutional as well as a local remedy, I believe it to be all that is claimed for it, a Radical Cure for Catarrh.

Very truly yours, WM. AMETIVE.
Denver, Sept. 28, 1875. with Jenson, Bliss & Co

GREATLY AFFLICTED.

Messrs. J. O Bosworth & Co., Denver: Gentlemen—I take pleasure in recommending SANFORD'S RADICAL CURE FOR CATARRH to all who are afflicted with this disease. I was greatly afflicted with it for a long time, and cured it with two bottles of the above CURE. About a year after wards I was again taken with Catarrh quite severely, and immediately sent for another bottle, which fixed me all right, giving me relief from the first dose. I am confident that this remedy will do all that is claimed for it, and more too. Wishing you success in its introduction, I am very truly yours,

A. W. SMITH,
Denver, Oct. 4, 1875. of Smith & Doll.

TRIED EVERYTHING.

Messrs. J. O. Bosworth & Co., Denver, Col.: Gentlemen,—I have used SANFORD'S RADICAL CURE FOR CATARRH, and it has given perfect satisfaction. I have tried almost everything, and it is the only thing that has given me relief. I therefore take pleasure in recommending its use to all afflicted with Catarrh of any kind, and offer this as my testimony to its benefits

Very truly,
W. S DECKER.
Denver, Oct. 1, 1875.

REV. J. H. WIGGIN SAYS:

One of the best remedies for Catarrh, nay, the best remedy we have found in a lifetime of suffering, is SANFORD'S RADICAL CURE. It is not unpleasant to take through the nostrils, and there comes with each bottle a small glass tube for use in inhalation. It clears the head and throat so thoroughly that, taken each morning on rising, there are no unpleasant secretions and no disagreeable hawking during the entire day, but an unprecedented clearness of voice and respiratory organs.—*Rev. J. H. Wiggin, in Dorchester (Mass.) Beacon.*

Each package contains Dr. Sanford's Improved Inhaling Tube, with full directions for use in all cases. Price, $1.00. For sale by all Wholesale and Retail Druggists and Dealers throughout the United States and Canadas. WEEKS & POTTER, General Agents and Wholesale Druggists, Boston, Mass.

COLLINS' VOLTAIC PLASTERS

For Local Pains, Lameness, Soreness, Weakness, Numbness and Inflammation of the Lungs, Liver, Kidneys, Spleen, Bowels, Bladder, Heart, and Muscles, are equal to an army of doctors and acres of plants and shrubs. Even in Paralysis, Epilepsy or Fits, and Nervous and Involuntary Muscular Action, this Plaster, by Rallying the Nervous Forces, has effected Cures when every other known remedy has failed.

Price 25 Cents.

Ask for Collins' Voltaic Plaster, and insist on having it. Sold by all Wholesale and Retail Druggists throughout the United States and Canadas. WEEKS & POTTER, Proprietors, Boston, Mass.

YOU WILL DO WELL TO SEE!

Our New Goods; our house is full, and at prices that will surprise and please you. You have heard very much about the great advance in prices; and, while this is true in some kinds of goods, the great majority of them ARE AS LOW AS EVER THEY WERE. We will duplicate the lowest prices ever touched in Table Linens, Napkins, &c., commencing on all Linen Table Linen at 25 cents, the lowest price we have ever had in pure linen; and as good a Linen Napkin at 75, 90 and $1.00, as we have ever had. We show the same LINEN TOWEL at 10c, and same old numbers at the old prices.

We have a beautiful stock of Fans and Parasols, Ribbons, Embroideries, Laces of all kinds, Ties, Ruching, Fichus, Kid Gloves in 2, 3, 4 and 6 button; all our old makes of Corsets AT THE OLD PRICES; ladies' and men's Gauze Underwear; as handsome Hosiery for ladies and children as you ever saw; 50 varieties of Ladies' and Children's Lisle and Lace Top Lisle Gloves; Black and Tinted Silk Mitts. We show Summer Silks from 50c upward; the best Black Silks at $1.25, $1.50, $1.75 and $2.00, IN THE CITY; Beautiful Lawns at 8, 10 to 15c; Handsome Linen Lawns, Plain and Lace Buntings, Elegant Pique, Embroidered Swiss, Plain Swiss, Victoria Lawns, Nainsooks, in fact all the new novelties in White Goods. We have handsome Talmas and Jackets, Linen and Mohair Dusters, Summer Skirts, Shetland Shawls, &c. Our stock of all kinds of goods is large. WE GUARANTEE THEM TO BE AS LOW AS THEY ARE IN THE UNITED STATES, and invite all to come and see them.

F. L. HAYS & CO.

May 12—d&wtf.

TO REDUCE!

—OUR VERY LARGE STOCK OF—

HOSIERY, LACES,
EMBROIDERIES, ZEPHYR SHAWLS,
FICHUS, DUSTERS,
PARASOLS

AND

FANCY GOODS GENERALLY,

We have this day inaugurated a

CLEARANCE SALE!

and will sell all goods above enumerated at

ACTUAL COST!

We show in the above enumerated lines the most Elegant Stock of any house in Central Illinois.

Our stock is complete in every department, and as we are somewhat overstocked, desire to give the people of Decatur and vicinity a

SPECIAL BENEFIT

We beg to impress upon the minds of our friends and patrons that, while we carry some cheap goods, the bulk of our stock is first-class, fresh and new, and equal to the best manufactured.

ALL GOODS MARKED IN PLAIN SELLING FIGURES.

We carry no Dry Goods.

CHEAP STORE.

18 Merchant Street. SOL. MORITZ & CO.

July 1—d&wtf

100,000 Bushels of Corn Wanted by Linn & Scruggs, for which they will pay two cents a bushel more than the highest market price in merchandise, the corn to be delivered at D. S. Shellabarger & Co's mill [Nov. 18—d&wtf

Lunch Busters.

At cost CHEAP STORE
8d-&w

Wanted!

All kinds of old furniture and house hold goods, in exchange or for cash Will pay more than any other house in the city. New furniture, glass and queensware at prices to defy competition. We have no rents to pay, and can give our customers the benefit of the same. Give me a call before either selling or buying elsewhere. HOUSTON,
East side City Park, old Revere House
April 16-dtf

Fashionable Harness

The old reliable house of J. C. Starr & Son have now in stock one of the largest and most complete stocks of single and double harness in Illinois, of great variety and all the very latest styles, handsomely ornamented with oriental and nickel wire ball trimmings. Parties will save from 10 to 20 per cent. by purchasing harness of this house ap27dtf

MASTER'S SALE.

STATE OF ILLINOIS, } ss
Macon County, }
Macon County Circuit Court.

Daniel W. Brenneman and Eli Brenneman vs. Julius Reinhart, Emma Honnecker, Julia Honnecker, Ida Honnecker, Bertha Honnecker Philip Honnecker and Henry Reinhart—No 11095.

PUBLIC NOTICE IS HEREBY GIVEN, that in pursuance of a decretal order entered in the above entitled cause in said court at the May term, A. D 1880, I, John A. Brown, Master in Chancery for said court, on

Wednesday, the Fourth day of August, A. D. 1880,

at the hour of two o'clock p. m. of said day, shall sell at public auction, to the highest bidder, for cash, at the west door of the court house, in Decatur, in said county, the following described real estate, situate in the county of Macon and State of Illinois, to-wit: Lot three (3), in block ten (10), of Allen, McReynolds & Co.'s Addition to the town (now city) of Decatur, together with all and singular the tenements and hereditaments thereunto belonging. Said premises will be sold subject to redemption

Decatur, Ill, July 14th, 1880.
JOHN A BROWN,
Master in Chancery for Macon county, Ill.
DAVID HUTCHINSON, Solicitor for Compl't.
July 14—d3td

NOTICE.

To Whom it May Concern:

You will take notice that the undersigned intends making application to the meeting of the City Council on the 2nd day of August, A. D. 1880, for a license to retail intoxicating liquors in a house situated on lot 3, block 10, Allen, McReynolds & Co's Addition to the city of Decatur; said house owned by Julius Rhinehart HENRY HOLMES.

Dated at Decatur, Ill, this 14th day of July, 1880. july 13-d2w

The Daily Republican.

WEDNESDAY EVENING, JULY 14, 1880.

ANNOUNCEMENTS.

WE are authorized to announce ARTHUR G. BESTON as a candidate for representative, subject to the decision of the Republican district convention.

WE are authorized to announce JOHN A. BROWN as a candidate for Representative, subject to the action of the 29th district Republican convention.

WE are authorized to announce CHARLES TOWNES, of Friends Creek township, as a candidate for sheriff, subject to the decision of of the Republican county convention.

WE are authorized to announce JOHN N. FULLER as a candidate for Coroner, subject to the decision of the Republican county convention.

We are authorized to announce DR. J. H. AXTON, of Maroa, as a candidate for representative from the 29th senatorial district, subject to the decision of the Democratic convention

WE are authorized to announce JOHN H. MAUZY as a candidate for Sheriff, subject to the decision of the Republican county convention.

WE are authorized to announce EDMISTON MCCLELLAN as a candidate for Circuit Clerk, subject to the decision of the Republican county convention.

WE are authorized to announce WILLIAM W. FOSTER as a candidate for Sheriff, subject to the decision of the Republican county convention.

WE are authorized to announce GEORGE P. HARDY as a candidate for circuit clerk, Subject to the decision of the Republican county convention.

WE are authorized to announce JOHN IRWIN as a candidate for the office of Circuit Clerk, subject to the decision of the Republican County Convention.

WE are authorized to announce MARTIN FORSTMYRE as a candidate for Sheriff, subject to the decision of the Republican county convention.

WE are authorized to announce HENRY W. DAVIS, of Long Creek township, as a candidate for Sheriff, subject to the decision of the Republican county convention.

CITY DEPARTMENT.

CHEAP enough!—162 pieces American China, a full dinner set, for only $18.00, at E. D. Bartholomew & Co.'s.

PRAYER meetings to-night.

PATRONIZE B. F. Taylor's hack.

POPULATION of Denver, Col., 35,718.

MOONLIGHT dance at Weber's Garden to-night.

THE coolest drink is a milch punch, such as are made at Dan's Bank. 12d3

ABOUT 30 members of the Ridotto Club participated in a very pleasant picnic on yesterday afternoon in a delightful shady retreat east of the Cow Ford bridge.

SPICED sardines and sardines put up in mustard at Peter Ullrich's.

PIER Glasses and Parlor suits for sale by Ashby & Andress. 14-d&wtf

THE hardware merchants have agreed to close their stores at 7 o'clock p. m. of each day, Saturdays excepted, to continue until the busy season commences.

ICE COLD milk punches done up in the best style at Dan's Bank. d3

CHEW Zig-zag tobacco, clear Kentucky white filler. dtf

NIEDERMYER, on the mound, sells fresh bread.

IF you want good bread buy at Milam's bakery. 24-dtf

WHILE the most of the preachers are for Garfield, all of them who have heard the Carman Family sing vote them as the best family of singers now before the public, and they will hear them next week.

FLAGS, fire crackers, toys, pistols, &c., &c., at J. T. Hand & Co.'s. 21-dtf

A YOUNG Decatur gallant is reported to have declared that a feller never feels more at a loss what to do than when he takes his girl to a picnic and a big ant crawls down her back and begins to bite her just above the belt, and she begins to scream for help. Avidently A—— has been having an experience.

BOOK-CASES and Secretaries, at Ashby & Andress'. 14-d&wtf

THE "Dress-maker's Magic Scale" can be found at Mrs. Dodson's parlors this week. Call and examine. We can give the names of young ladies who have learned the system in two or three lessons. No pay in advance. Patterns and garments of all kinds cut to order.

July 14-dtf MRS. G. K. WOODWARD.

ALL kinds of housefurnishing goods always in stock at Abel & Locke's.

AS a summer medicine for purifying the blood, or for general weakness and debility, Dr. Marshall's Bromoline is the best remedy. Sold by Decatur druggists.

July 13-d&w1w

THE summer meeting of the Chicago Jockey and Trotting Club is announced to take place at Chicago, commencing on Tuesday, July 30th, continuing a week.—The extra races, with the eleven stakes previously published, make a total of *fourteen* races, with *one hundred and sixty-three* entries, and a total value of over $30,000, which assures the greatest trotting meeting ever held in the world.

ELEGANT new carpets at bottom figures now on sale at Abel & Locke's.

MILAM'S bread is always fresh and pure and sweet. 14-dtf

FACT, Milam's new process bread has no superior. 24-dtf

DR. MARSHALL'S Bromoline makes the liver and stomach active, promotes healthy secretion, and removes the bile and slime from the disordered state of these organs. Sold by Decatur druggists.

July 13d&w1w

THE finest assortment of Carriages, Phaetons, top and open Buggies, and Spring Wagons, of all kinds, ever brought to this market, are now in store at the implement house of V. H Parke. They are A No. 1, and warranted. No shyster, auction work—good honest goods, at a fair price. Persons wanting anything in this line are invited to call. V. H. PARKE, North of the Priest House.

July 13-d2m

TRY the Lion Isaac's Steel Pen; every one perfect. Sold only by J. M. Stookey & Co. (Apr 14-d&wtf

SIDEBOARD,—a good selection in stock now for sale by Ashby & Andress.

july14-d&wtf

FIRST-CLASS upholstering done at P. B. Provost & Son's. 2-dtf

IN our issue of Saturday last we made mention of the contemplated improvement of the old square by putting a circular park 100 feet in diameter in the center. Geo. V. Loring has submitted a plan of the improvement to Mayor Waggoner and several councilmen, and a number of heavy tax-payers have also taken a look at it. Mr. Loring estimates the cost at about $1500. The matter has not yet assumed tangible shape, but nevertheless a number of persons are making a big kick as to how the expense shall be paid, whether it will be special assessment or come out of the general fund of the city. The matter is creating much talk, but it will all end in thin smoke unless the council at its next regular meeting takes favorable action on the subject. Mr. Loring has not figured on the probable cost of a bronze statue of Stephen Decatur to ornament the center of the beauty spot. He thinks the statue ought to surmount a base eight or ten feet high, and that on each side of the base should appear the names of all Macon county soldiers who lost their lives in the late war.

A FARMER residing near Dalton City, in Moultrie county, came to Decatur on Monday last and sold a load of wheat. Before leaving for home he bought a jug of whisky. That night, on the road home, his horses took fright, and ran a distance of about four miles. Neighbors found the horses standing still exhausted, and looking into the wagon bed, the farmer was found dead, having a number of cuts about his head. The coroner held an inquest on the body to-day. We learn that the name of the dead man is Neighouser. He was not robbed, as he had all his money in his pocket-book when found.

"LET Intelligence be the Bulwark of America" Such is the title of a carefully compiled Test book, or Candidate's Catechism, which has lately been issued for the immediate use of candidates for office before the Republican convention. Copies of this valuable work have been left at this office by the committee for distribution. Candidates for office will please take notice and come and get their books at once. A failure to answer correctly any of the 1,000 questions laid down disqualifies any person for positions of honor or emolument.

Of course you've met him, for he's everywhere.
Go on the street and you will find him there,
Go to the bar-room; he's the first you'll greet,
Go to the parlor; he's the first you'll meet,
Go to the theatre; at the door he stands,
Go to the park; you see him on all hands,
Flee to the house-top; to the cellar hie,
Still your elbow he'll be ever nigh.
Take to the woods, or rush to caverns dim,
You'll find him there. There's no evading him,
Where'er you go, he's always on the spot;
We mean the man who asks you, 'Ain't it hot?'

ABOUT 75 persons attented the pleasant Baptist church sociable given at the residence of Mr. and Mrs. I. J. Halsted on last evening. The lawn was brightly illuminated with a locomotive headlight, thus making the grounds very cheerful and inviting. Refreshments in abundance were served. The next sociable will probably be held at Dr. Bills' residence.

THERE is no truth in the rumor that the saloon keepers are circulating a paper, agreeing to close up their establishments at 7 o'clock each evening, Saturdays excepted, in order that the bar-keepers may have time to recuperate. They will remain open, we are informed, until 11 o'clock each evening, Sundays excepted, unless otherwise ordered by the city council.

DR. GOODWIN wishes us to say that he is not the preacher that went to sleep at Litta's concert, and that he did not say that the Carman family could equal Miss Litta in her style of singing. But in their style he thinks they far excel her, and he intends to prove it, next week, by having them give the Decaturites one of their inimitable concerts. For particulars see small bills.

A SUFFERER wants us to suggest that if Supervisor Shorb is too busy to clean out the post office alley he might order the ones who make it so filthy and so dangerously unhealthy to clean it out. It not only smells to heaven, but gives the earth a big dose of stink. There are several other loud-smelling places in the city that need the attention of the proper officials.

ROCKFORD will build a glucose factory similar to the one that Decatur figured for some months ago. When finished the factory will employ five hundred hands, and will consume three thousands bushels of corn daily. The cost of the sugar to the manufacturers will be about two cents per pound, and it will probably sell for from six to twelve cents per pound, thus making quite a neat profit.

AFTER much plainly apparent hesitation, the democrats of Decatur, doubtless feeling that they must do *something* to make people believe that they are alive and kicking, have finally decided to hold a monster "mass meeting" in Decatur on July 24th, on which occasion speakers from abroad will doubtless be present.

A Church Wedding.

Mr. James McKinley, son of Mr. Frank McKinley, and Miss Ellen Collins, daughter of Mr. John Collins, were quietly married at St. Patrick's Catholic Church on last evening at six o'clock. The bride was very handsomely attired in an elegant dress made by Miss Nellie Simonds.

Ice! Ice! Ice!

Parties desiring to purchase good old ice, at lowest cash prices, will find it to their interest to correspond with Frentress & Maguire, wholesale ice dealers of East Dubuque, Illinois, before purchasing elsewhere. 13-2d*

Notice.

The members of the Girls' Christian Temperance Union are requested to be present at the next meeting (Thursday) as important business is to be transacted. Come all. Per order president.

LULU JONES, Sec'y.

Crystal Wedding Party.

Last evening the fifteenth anniversary of the marriage of Mr. and Mrs. John Armstrong was appropriately celebrated at their home on North Church street.—The affair was arranged by Mrs. H. W. Waggoner and Mrs. J. W. Butman, and those present on this very delightful occasion were Mr. and Mrs. E. McNabb, Mr. and Mrs. E. S. Roe, Mr. and Mrs. I. A. Buckingham, Mr. and Mrs. R. N. Baker, Mr. and Mrs. Peter Loeb, Mr. and Mrs. J. N. Bills, Mr. and Mrs. J. T. Hubbard, Mr. and Mrs. J. H. Alexander, Mr. and Mrs. J. I. Bear, Mayor and Mrs. H. W. Waggoner, Mr. and Mrs. John Mark, Mrs. J. W. Butman, Mrs. M. K. Hatch, Mrs. James Bothwell, Mrs. E. S. Aungst, Miss Hattie Howell, Miss Minnie Waggoner, Miss Pettie Buckingham and Masters Montie Bear and Arthur McNabb. The usual congratulations were extended to the bride and groom, who did everything possible to make the unexpected visitation of their friends one of thorough enjoyment, in which they were entirely successful. A splendid supper was spread at 9 o'clock, which was greatly enjoyed by all. The gifts consisted of—

Large and costly parlor mirror—Mesdames J. H. Alexander, J. N. Bills, I. A. Buckingham, J. W. Butman, J. I. Bear, B. K. Hamsher, J. T. Hubbard and H W. Waggoner.

Pair of parlor vases—Mr. and Mrs. J. W. Butman.

Cake stand—Miss Hattie Howell.

Glass pitcher—Mrs. R. N. Baker.

Jardinier—Mr. and Mrs. Peter Loeb.

Bottle covered with hand-painted silk—Mrs. M. K. Hatch.

Cheese plate—Mr. and Mrs. John Mark.

Six egg glasses—Mr. and Mrs. E. McNabb.

Bouquet holders and bouquets—Mrs. E. S. Aungst.

New broom—Mrs. James Bothwell.

And other articles which our reporter failed to get.

A Friend's Defense.

For the past few days the people have been agitated by various reports, the substance of which is that the property of a certain citizen was maliciously invaded by three of Decatur's most highly esteemed young men. These reports have assumed such immense proportions that a statement of the facts in the case, in justice to the young men, is demanded. The parties in question while passing the premises of said citizen bantered each other in sport to leap the fence. Two of them did so, and while in the yard one of them picked up a stone and tossed it at the one who remained outside, and he in turn rolled it along the walk. The stone in descending upon the walk broke a small piece out of one of the large pieces of flagging. The extent of the damage was slight. Now on account of this report these young men have been stigmatized as "vile vandals," "fashionable rascals," etc., and are accused of malicious intentions. Various other exaggerated reports which are the natural outgrowth of the circulation of such stories are extant, which it is hardly worth while to say are without foundation. The matter has been amicably settled by the parties interested, but it is no more than right that the facts be understood. To attribute to these young men any malicious intent is unjust, as such was not the case, and no credence should be given to the reports in circulation. Of all the trials to which a man has to submit, a trial by the people whose minds are prejudiced by popular report, is the worst. As the above is a simple statement of the truth it is to be hoped that justice will be done to the young men, who are young men of energy and honor, and not vandals.

A FRIEND.

Almost, But Not Altogether.

A worthy citizen remarked to us to-day that our city was almost clean, but not altogether; our city is almost healthy, but not altogether; the weather is altogether hot, not almost. The gentleman wished us to understand that the health of our city demanded that the city authorities should see to it that every precaution should be taken to keep our city free from everything that unnecessarily produces diseases so common at this season of the year.

Moonlight Dance.

To-morrow (Wednesday) afternoon there will be a picnic at Nick Weber's Grove, and a dance in the evening, music by Prof. Wilhelmy's band. A pleasant time may be expected. 2d*

$3.50 to Chicago.

On Tuesday, July 20th, the Illinois Central Railroad Company will sell excursion tickets from Decatur to Chicago for $3.50 for the round trip, tickets good to return on any through train leaving Chicago up to and including the evening train of Friday, July 30th, leaving at 8 p. m. The train will leave Decatur at 7:52 a. m., on the 20th. [July14dtd

L. McKenzie, the fine boot and shoe maker, pending the improvements now in progress at Osmer's new store, may be found on the south side of the park, over M. McGinty's place of business, where all work will be attended to promptly and in first-class style. In about three weeks Mr. McKenzie will reoccupy the location on Water street to be vacated by Mr. Osmer. Leave orders for work with John Osmer. 5-d&w2w.

Our Specialties.

Owing to the backward season we are overstocked, and show an almost unbroken assortment of Hosiery, Laces, Embroideries, and Lace and fancy goods generally. In all the lines here enumerated, and more especially the first mentioned, we regret to say we have vast quantities, and probably comprising the most complete and best assorted retail stock in the state. In Parasols we have remaining the most desirable and best. Our twilled silk, lined, and the heavier twilled silk 16-rib parasols are undoubtedly the handsomest goods that are manufactured. We offer all goods in the lines named at about *cost and carriage.* CHEAP STORE,

Sol. Moritz & Co., Sign of the Big 18.

8-d&w1w

The Clinchback Suspender, the best in the world, at the CHEAP STORE.

july 7-d&w1w.

Jacobs Jerked Before a Judge.

Rev. Charley Jacobs, well-known here, is getting into very hot quarters at Bloomington. The weather is no comparison. Read the following self-explanatory paragraph from the *Pantagraph* of the 13th inst.:

The troubled waters, which for some time past have threatened to swallow up the A. M. E. church, seem to grow deeper and darker. The latest development in the scandal case in which the pastor, Rev. C. S. Jacobs, figures most conspicuously, terminated yesterday afternoon in his arrest upon complaint of Mrs. Escue, who formerly worshipped under the ministration of Brother Jacobs, but who quit going to church for reasons set forth in her affidavit, alleging that during the reverend gentleman's pastoral visits he had been guilty of taking undue liberties with her, and, on general principles, was altogether too loving for a married man, and more especially as an expounder of the gospel. The case was called in the morning before his honor, Police Magistrate Lawrence. The court-room, notwithstanding the murcury was away up in the nineties, was crowded to suffocation, the air being so stifling and sufficiently impure as to almost suspend all legal operations. The principal witnesses for the prosecution were Mrs. Escue, Mrs. Mary Saunders and Jeremiah Williams, who it seems were expelled from the church for having circulated scandalous reports concerning the pastor. A large number of the members of the church were in attendance, the majority of whom seem to be on the side of their pastor. The entire day was occupied in listening to the evidence, the details of which was produced by the prosecution showing that Mr. Jacobs has for some time past been looking with amorous glances upon several of the sisters, whom, it is alleged, that he has taken undue liberties with.

Charley's Decatur friends hope that he will escape further prosecution from his Bloomington flock, and that he will be fully exhonerated. His wife is still living, but has been an invalid for a number of years.

PERSONAL POINTS.

Judge J. S. Goodwin, of Beloit, Kansas, has been quite sick, and is still on the invalid list.

C. and B. Free, of Springfield, father and brother of Harry Free, is jail for robbing Barnes Bros., are in the city.

Ben Myers and wife are home from Leadville, Col. While there Ben says he saw Gen. Oglesby, who appeared in good health and spirits.

Miss Bettie Ricks, of Taylorville, and Miss Eason, of New Orleans, who have been the guests of John Hatfield and family for a few days, departed for the west on yesterday afternoon.

Edward A. Shepherd, late of the Singer office, Chicago, son-in law of Mr. J. P. Smallwood, has located in Decatur, and has engaged in the "Domestic" sewing machine business with J. T. Hand & Co., post office block.

To Buy Goods Cheap,

is the aim of all, and their right as well as their duty. To meet these requirements Linn & Scruggs have spared neither time nor labor. Their efforts have been to sell a great many goods at small profits, and this they have accomplished. But they cannot afford under these circumstances to have the time of their salesmen taken up in exchanging goods, besides incurring additional losses on the goods exchanged. Those who deal with us are not willing to buy goods of us "out of order." Why then should they try to force *them* upon us, and sometimes by a *threat* to deal elsewhere if we refuse their demands. This threat springs from ignorance and selfishness, and will not change our purpose in refusing to take our goods back, *when the fault is with the purchaser.* And those who advertise to take back goods indiscriminately, *must necessarily have a ragged stock*; or sell them to others as perfect; or if they lose, they are compelled to make up their losses on others, *unless they get more for their goods in the beginning than they are worth.* It is hardly possibly that we should be always right, and we say again, as we did in a published statement sometime ago, that we guarantee to take everything back should it not prove as represented, whether in quality, color, or price, or where the *mistake* is with us.

LINN & SCRUGGS.

July 14, 1880—d&wtf

LIST OF LETTERS

Remaining in the Post-office, at Decatur, Macon co., Illinois, July 14, 1880.

Blackburn Mr N	Hubbard F H
Baker William	Logan Willia
Browne Mrs	Maher Chas
Bowers Frederick	Maps Sam
Broadwell Walter B	Merince Prof Wm
Cumel Chas	McCune Wm C
Curtis Mrs Moses	Noble Miss Lucy
Carder Sadie	Raynor John
Deverell E W	Simson Mrs Libby
DeWitt H A	Schneider Frank
Dyers Geo & Son	Stingley Jacob
Denham Jasper	VanDeventer J 2
Graham Adele	Washburn F Jr
Glenn John H	Williams James
Hougan Chas	Waller John I

Foreign—Sieger Johanna

R. P. LYTLE, P. M.

AN HONEST MEDICINE FREE OF CHARGE.

Of all medicines advertised to cure any affection of the Throat, Chest or Lungs, where everything else has failed. No medicine can show one-half so many possewe know of none we can recommend so highly as Dr. King's New Discovery for Consumption, Coughs, Colds, Asthma, Bronchitis, Hay Fever, Hoarseness, Tickling in the Throat, loss of voice, etc. This menicine does *positively cure*, and that itive and permanent cures as have already been effected by this truly wonderful remedy. For Asthma and Bronchitis it is a specific cure, curing the very worst cases in the shortest possible time. We say by all means give it a trial. *Trial bottles free.* Regular size, $1. For sale by Hubbard & Swearingen, Decatur, Ill.

Very Cheap.

200 dozen workingmen's mixed socks at 10 cents a pair. LINN & SCRUGGS.

April 7—dtf

For Sale.

On the Major Smith farm, 5 miles northwest of Forsyth, three choice new milch cows. JULIA A. HAVRETY.

july 10-d3&w1*

JUNE REPORT.

To the Executive Committee of the Young Men's Christian Association of Decatur, Ill.

DEAR BRETHREN: The following meetings were held by the Association during the month of June:

Daily prayer meetings	24
Gospel meetings	4
Jail Meetings	4
Railroad meetings	4
Bible study	3
Working Band meetings	6
Cottage Prayer meetings	10
Tuesday evening meetings	5
Executive Committee	2
Total	62
Total attendance	1,035

During the month 900 invitations to attend religious meetings were distributed; 205 magazines [papers and tracts were given away; 150 visits were made to the rooms; 5 visits were made to the sick; 3 persons were furnished clothing; 1 meal was furnished. and a watcher was furnished for he sick two nights.

Since issuing my last report it has been my privilege to attend the tenth Annual Conference of general secretaries of the the United States and British Provinces. One hundred and thirteen fellow secretaries were present and participated in the work of the Conference.

The Association work in its varied phases, was ably presented in papers prepared by experienced workers. From the papers read and the discussions they introduced, we received many valuable suggestions which we hope to make of use to us in our local work.

Our greatest need now is a more perfect consecration to the work, and a larger number of willing helpers in the work which we believe the Master has laid upon us. We need, also, to more perfectly organize and systematize our committee work. Lastly, we need to remember that our constitution says, "No debt shall be incurred by this Association." Our finances must receive the attention their importance demands. Let us not violate either our constitution or our consciences, but do all the secular as well as the religious duties promptly.

Yours in Christian bonds,

I. J. DAVIS,

Gen'l Sec'y.

Excursion to Lake Minnetonka, Minn.

The train will leave Decatur, July 20th, at 7 a. m. Fare for the round trip, $15.00. Tickets first-class and good for 60 days. Route over P. D. & E. to Peoria, and T. P. & W. to Burlington, and B. C. & N., via Cedar Rapids. Tickets will be on sale at Wabash office.

THOS. BIVANS, Excursion Agt.,

july10-d3&w1* Decatur, Ill.

REMARKABLE CASES.

Among the very many remarkable cures effected by Warner's Safe Kidney and Liver Cure, may be mentioned that of Charles S. Prentice, of Toledo, Ohio, who was by its use restored to health in a few weeks, after he had tried the treatment of some of the most eminent physicians of France, England, and America without benefit. His trouble was Bright's disease. Another is the cure of Peter Showerman, at the age of seventy years, after greatly suffering for forty years from Kidney and Liver difficulties. Testimonials of these and others may be seen. For sale by W. C. Armstrong, druggist. [July 8 d&w2w

To Pleasure Seekers.

The Illinois Central Railroad will sell round-trip tickets to Clear Lake, Iowa for $15.50; tickets on sale during the months of June, July, August and September, and on July 12th we will sell for the same point by special train, leaving Dubuque July 13th, for $9 35, all tickets good to return by any regular train within sixty days. We also have on sale summer excursion tickets to St Paul and return, tickets good until Oct. 1st; fare for the round trip, $19.50. For further information enquire at Central ticket office, Union depot. June 22-d&wtf

WILHOFT'S FEVER AND AGUE TONIC, the old reliable remedy, now sells at One Dollar. jun 25-d&w4m

500 PIECES sheet music (worth from 35 to 75c) at 15c each at

21-dtf J. T. HAND & CO.'S.

Picture Frames.

Largest assortment and lowest prices, at J. M. Stookey & Co.'s.

April 3—d&wtf

CALVIN BOAKE, formerly with D. F. Hamsher, has opened a Wagon and Repair Shop on Jackson street, between William and Prairie, and is prepared to manufacture farm and spring wagons on short notice, in the very best workmanlike manner, at reasonable terms. Also, painting and striping, general repair work, etc. Give him a call.

June 15-d&w1m*

—15—

Children's Carriages!

AT ACTUAL COST.

3 Baby Sleeping Coaches!

13 REFRIGERATORS.

10 WATER COOLERS.

20 Gasoline Stoves

with Noiseless Burners.

20 Sets Croquet--Cheap.

All the above must be CLOSED OUT to make room for other Goods, at

LIDDLE'S

Mammoth Stores,

COURT HOUSE BLOCK.

Feb. 5—d&wtf

Great CLEARANCE SALE of Dry Goods will COMMENCE TO-DAY, the object of which is to reduce stock preparatory to moving into our New Store.

EVERYTHING, except a few Staple Articles, will be reduced to such extent as to render our sale worthy the attention of everybody who wishes to buy the most and best goods for the least money.

LINN & SCRUGGS.

June 26, 1880.

DECIDED BARGAINS IN

CLOCKS!

We are just in receipt of another elaborate display of CLOCKS, which were bought in quantities sufficient to secure them at much lower rates than they can be bought by smaller dealers. For VARIETY OF PATTERN and EXCELLENCY OF MAKE, our stock in this line of goods cannot be excelled in Illinois.

We have at all times the finest line of DIAMONDS, GOLD AND SILVER WATCHES, JEWELRY AND SILVERWARE, in all its varied patterns, of any one house in the State outside of Chicago. Our Goods are always bought of the manufacturer, and as low as cash can buy them. We feel sure we can offer you superior inducements in price and quality, and will at all times take pleasure in showing you our Goods and giving prices.

We sell all the best SPECTACLES in the market, and fit your eyes free of charge.

CURTIS & EWING,

JEWELERS,

17 E. MAIN ST., DECATUR, ILL.

July 9, 1880—d&wtf

KEELER'S

HAT STORE!

STRAW HATS! STRAW HATS!

LARGE STOCK!

FROM THE CHEAPEST HARVEST TO THE FINEST MANILLA AND MACKINAW.

NO. 20 EAST MAIN STREET

May 12—d&w8mos.

You will find at all times the most elaborate line of clocks at prices that can't be beaten, at Curtis & Ewing's.

July 6-d&w3w

NEW and handsome Ingrain and Brussels Carpets, just received by Linn & Scruggs. d&wtf

868,000 of Rinehart's Liver Pills sold in Ohio and Indiana last year. Only *one* for a dose. Warranted. 7-d&w1w

Cash Does the Business.

We buy for cash, buy cheap, sell on low margins, try to get the best made and most durable goods that we can find, try to please our customers, never make any misrepresentations knowingly, always willing to correct mistakes, want your trade. Come and see us; we are always glad to see old friends and make new ones. BARBER & BAKER.

d&wtf

EVERYBODY who has tried the milch punches at Dan's Bank, says they are tip top. 12 d3t

RATHER than carry over goods we will sell at cost. Now is your chance to buy boots and shoes for a little money at Challis Bros.', P. O. Block.

July 8—d2d

Hosiery.

Ladies' full regular extra long Balbriggan Hose, at 30c. a pair—reduced from 40c; Ladies' full regular extra long fancy striped Hose, at 35c. a pair—reduced from 45c.; Misses' and children's plain and fancy Hose at correspondingly low prices. We have inaugurated a general Clearance Sale, and our goods are in every respect worthy your early attention.

6-d&w1w CHEAP STORE.

WE have the largest and best assortment of embossed pictures in Decatur—

J. T Hand & Co. 21-dtf

MILLINERY and Dry Goods at a great reduction of former prices, from this date. Call at once at

29 d2w THEO. A. GERRMANN'S.

WE WANT your custom, and think we can offer you inducements if you will come and see us, which will be sufficient to satisfy you that our store is the best place in town to trade. Bargains are to be had every day this spring.

d&wtf BARBER & BAKER

WABASH St. LOUIS & PACIFIC

The Great Through Car Route to

Missouri, Kansas, Nebraska, Iowa.

NO CHANGE OF CARS FROM
TOLEDO or Ft. WAYNE to { St Louis Kansas City, Hannibal, St Joseph Quincy and Atchison

NO CHANGE OF CARS FROM
ST. LOUIS to { Kansas City St Joseph Omaha and Ottumwa

Remember that the

WABASH, ST. LOUIS & PACIFIC

has *No Emigrant Cars* *Everybody* rides in *Elegant Parlor Coaches*, nicely upholstered and carpeted. Baggage checked through to destination

☞ Don't forget the above inducements, given only by this great line, and when you go

West, Southwest, North or Northwest,

Don't accept any ticket unless it READS OVER THE

WABASH, ST LOUIS & PACIFIC RY

Departure of Trains at Decatur Station

Main Line.

GOING WEST

No 1 Through Express	7 00 a m
" 3 Fast Line	4 50 a m
" 5 Fast Mail	6 50 p m

GOING EAST

No 2 Lightning Express	11 45 p m
" 4 Atlantic Express	11 00 a m
" 6 Accommodation	4 00 p m

☞ The following Freight trains will carry passengers with tickets

Going East	2 45 a m
Going West	1 10 p m

St. Louis Division

DEPART

No 41 Through Express	4 20 a m
" 43 Fast Line	4 40 a m
" 45 Fast Mail	3 p m
Freight	4 00 a m

ARRIVE

No 42 Lightning Express	10 35 p m
" 44 Atlantic Express	11 00 a m
" 46 Accommodation	9 10 p m
" 54 Passenger Freight	5 30 a m

☞ For Routes, Rates Elegant Maps of the Western Country, and any information you may desire in regard to going West, please address

J C GAULT M C TOWNSEND,
Gen Manager, Gen Pass Agent
ST LOUIS
Or K. HARWOOD, Ticket Agent Decatur

FOR THE NORTH & NORTHWEST.

PEKIN, LINCOLN & DECATUR RAILROAD.

Take this Line for

Burlington, Council Bluffs,

Omaha, Galesburg, Davenport, Rock Island, LaSalle, Chicago, St. Paul, Minneapolis, and all points North and Northwest. Connections made at Peoria in Union Depot, for all points in Iowa, Nebraska, Minnesota and Wisconsin

For Through Tickets and further information, apply to

K. HARWOOD, Agent
Union Depot, Decatur, Ill

TIME-TABLE

DECATUR AND PEORIA SHORT LINE

Peoria & St Louis Express	Mail & Express	1879 Sept 15	St Louis Mail & Express	Eastern & South Express
Leave.			Arrive	
No 3	No 1		No 2	No 4
7.00 am	4.10 pm	Decatur.	3.38 pm	10 00 pm
8 17 "	5.02 "	Mt Pulaski	2.47 "	9.15 "
8.52 "	5.28 "	Lincoln	2 23 "	7.52 "
9.50 "	6.11 "	Delavan	1.41 "	6 50 "
10.35 "	6.45 "	Pekin	1.10 "	5 15 "
11.20 "	7 20 "	Peoria	12 40 "	5 00 "

Freight leaves at 1 30 p m

G. R COBLEIGH,
Gen'l Manager, P L. & D R'y, Pekin.
L. M RUPERT,
Chief Ticket Clerk, P L & D R'y, Pekin.
November 12 1878

ILLINOIS MIDLAND R'Y.

On and after Monday, June 14th trains will arrive and leave as follows:

GOING SOUTHEAST

Indianapolis Passenger	8 00 a m
Mail and Express	4 20 p m
Local Freight	8 10 a m

GOING NORTHWEST.

Mail and Express	11 [illegible] a m
Indianapolis Passenger, arrive	9 00 p m
Local Freight, depart	7 00 a m.

Passengers leaving Decatur at 8 o'clock a m arrive in Indianapolis at 3 45 p m

N. E ADAMS, Agent

Indianapolis, Decatur and Springfield RAILWAY COMPANY

Take this for the East and all points North and South on the Chicago & Paducah Railway, Illinois Central (Chicago Division), Paris and Danville Railway, E, T H & C R'y and I C & S R'y Close connections being made at all Junction Stations, and through tickets on sale at the ticket office, Decatur, Ill

CONDENSED TIME-CARD

LEAVE DECATUR GOING EAST

Through Express	11 45 a m
Night Express, daily	10 41 p m
Freight and Accommodation	2 30 p m

ARRIVE FROM INDIANAPOLIS.

Day Express	2 [illegible] p m
Night Express, daily	4 [illegible] a m
Freight and Accommodation	9 00 a m

H. S. MORSE, General Supt
GEO A SANDERSON, Gen'l Freight Agent
S. F BOYD, Gen'l Ticket Agent
W J NICHOLS, Western Pass Agent
General Office, Indianapolis Ind
GEO E LARY Agent Decatur, Ill

Champaign, Havana & Western Railway.

	GOING WEST		GOING EAST	
Urbana	7 20 am	8 00 am	5 50 pm	6 20 pm
Champaign.	8 00	8 20	5 15	6 10
Staley s	8 25	8 45	5 17	5 57
Bondville	8 40	8 50	5 00	5 45
Seymour	8 55	9 05	4 45	5 35
White Heath	9 25	9 25	4 25	5 20
White Heath		9 30	5 15 pm	
Monticello		9 55	4 50	
Allerton		10 20	4 25	
Cisco		10 30	4 10	
Argenta		10 55	3 45	
Oreana		11 15	3 20	
Decatur, Ar		11 40	3 00	LV
White Heath	9 35 am	7 17 am	4 25 pm	6 00 pm
DeLand	10 15	7 56	3 40	5 47
Weldon	10 45	7 48	3 20	5 30
Clinton	11 45	8 13	2 25	5 10
Lincoln	2 15 pm	9 12	1 50 am	4 10
Mason City	4 05	10 02	10 00	2 25
Havana	5 30	10 50	8 00	1 30

W H. SMITH, Gen'l Manager
A H. WOOD, Gen'l Sup't
JAY G SUPERT, General Freight and Ticket Agent, Urbana, Ill.

For through tickets and further information, address W. S. MARSHALL, Agent, Decatur, Ill.

Mme. Demorest's Reliable Patterns; the instructive "What to Wear," 15 cts, and Portfolios, 15 cents, just received by LINN & SCRUGGS [mar15d&wtf

ILLINOIS CENTRAL R. R.

DECATUR STATION, Jan 21, 1878.

Until further notice, trains on this line will leave Decatur as follows.

GOING NORTH.

Passenger,	4 45 a m
Accommodation	3 40 p m
Freight	4 0 "

GOING SOUTH.

Accommodation	10 05 a m
Passenger,	5 25 p m
Freight,	9 30 a m

F F JEFFERY, Sup't, Chicago
J F TUCKER, Master Transportation Chicago
C O JUDSON Agent, Decatur

PLUMBING!

Gas and Steam Fitting,

And Repairing of

Engines & Machinery

OF ALL KINDS

Having recently added some of the best and most improved machinery to our shop, we claim to have the best facilities for doing work in our line in Central Illinois Call and get estimates before going elsewhere

ALL WORK WARRANTED TO GIVE SATISFACTION.

H. MUELLER & CO.,

Cor. E. Main and State Sts

Decatur, Illinois

July 1 1879 dly

E. S. AUNGST & CO.

UNDERTAKERS

And Dealers in all kinds of

COFFINS

Metallic Burial Cases and Caskets,

Southwest Corner Old Square,

DECATUR, ILLS.

Residence, No. 18 West William street
June 4 d&wtf

In the District Court of the United States, for the Southern District of Illinois.

In Bankruptcy-No. 2160

In the matter of Christian M Dillinger and Aaron J Dillinger Bankrupts,

NOTICE IS HEREBY GIVEN that a petition has been filed in said Court by said Christian M Dillinger and Aaron J Dillinger, of Warrensburg, in the County of Macon, in said District, duly declared Bankrupts under the act of Congress of March 2d, 1867 and the amendments thereto, for a discharge and certificate thereof from all their debts and other claims provable under said act, and that the

14th DAY OF JULY, A D 1880,

at 10 o'clock a m is assigned for the hearing of the same by the said Court, at the United States Court Room in the City of Springfield, when and where all creditors of said Bankrupts, and all persons in interest, may attend and show cause if any they have, why the prayer of said petition should not be granted

M B CONVERSE, Clerk

HARVEY PASCO Att'y for Petitioners
Dated at Springfield, June 11, 1880
12-d4w

JOHN CLARK, Jr. & CO'S

CLARK'S MILE-END TRADE MARK SPOOL COTTON

BEST SIX-CORD!

—FOR—

Machine or Hand Use.

THOMAS RUSSELL & CO.,

SOLE AGENTS

—FOR SALE BY—

Linn & Scruggs.

March 25, 1880—d1y

New Ice Cream Parlor.

We have opened in connection with our restaurant and Ice Cream Parlor where ladies and gentlemen will be served with ice cream lemonade and cake, in quality and style equal to any in the city

Parties furnished cream by the gallon at very low rates

BOYD BROS.,
June 14—d1w South of Court House

WANTED—

500 OLD STOVES,

For which full value will be given in cash or trade at LIDDLE'S, Court House Block.

April 9—d&wtf

NOTICE IN BANKRUPTCY.

United States District Court, Southern District of Illinois

In the matter of SAMUEL M STRAILY, Bankrupt In Bankruptcy

YOU are hereby notified that a second and third general meetings of the creditors of said bankrupt will be held at Decatur, in said district, on the 6th day of July, A D 1880, at 10 o'clock a. m, at the office of James C. Lake, one of the registers in bankruptcy in said district, for the purposes named in sections 5092 and 5093 of the Revised Statutes of the United States, and at that time and place I will render my final account as assignee of said bankrupt and apply for my discharge as assignee

ISAAC W EHRMAN, Assignee

June 17, 1880—d1w

$5 to $20 per day at home. Samples worth $5 free Address STINSON & CO. Portland Maine. Nov 11 d&wly

INVALIDS

AND OTHERS SEEKING

HEALTH,

STRENGTH AND ENERGY,

WITHOUT THE USE OF DRUGS ARE REQUESTED TO SEND FOR THE ELECTRIC REVIEW, AN ILLUSTRATED JOURNAL WHICH IS PUBLISHED FOR FREE DISTRIBUTION

IT TREATS upon HEALTH HYGIENE and PHYSICAL CULTURE and is a complete encyclopedia of information for invalids and those who wish their full vigor restored. Exhausting and Painful Diseases Everything bearing upon the health of human beings, receives attention in its pages, and the many questions asked by suffering invalids who have despaired of cure are answered and valuable information is volunteered to all who seek it free of medical charge.

The ELECTRIC REVIEW Medical and Surgical Department is conducted by a physician of extensive practice in these and kindred diseases, and the most delicate and embarrassing cases receive careful and skillful treatment. Specially considered and explained.

YOUNG MEN

And others who suffer from Nervous and Physical Debility, Lost Manly Vigor, Premature Decay, and the many results of indiscretion or excess, are specially invited to avail themselves of the benefits offered by consulting the ELECTRIC REVIEW.

The ELECTRIC REVIEW exposes the many gross frauds and impositions practiced upon the public by quacks, and points out the only safe, simple, and effective road to Health, Vigor and Manhood Free.

Send your address on postal card for a copy, and inform those who suffer that relief is at hand.

Address the publishers

PULVERMACHER GALVANIC CO.,
COR. EIGHTH & VINE STREETS, CINCINNATI O

THE READY FAMILY SOAP MAKER:

LEWIS' 98 PER CENT. PURE. LYE

(Patented.)

FINELY POWDERED. HIGHLY PERFUMED.

The strongest and purest Lye made. Will make 12 pounds of the Best Perfumed Hard Soap in 20 minutes without boiling.

The best water-softener made.

The best disinfectant.

The following are some of the advantages obtained by using Lewis' 98 Per Cent. Powdered Lye.

First. It is sent out in an iron can with a slip or removable lid, easily taken off and keeping the contents exposed, thereby saving the trouble, annoyance, and danger (from flying particles) as with other Lyes which being sealed in tin cans must be broken with a hammer to get the Lye out

Second. It being a fine powder, you can remove the lid and pour out all the contents, being always ready for use

Third. A teaspoonful or more can be used, as in water-softening scrubbing, etc and the lid returned to the can and thereby save the balance of contents With other Lyes all must be dissolved at once and used in a short time or the strength is gone

Fourth. Absolute purity Free from all adulterations

Fifth. The best Soap can be made in from ten to twenty minutes with this Lye

Sixth. No failure is possible in making Soap with this Lye when the simple directions given are followed

Seventh. One can of this Powdered Lye is equal to twenty pounds of Sal Soda or Washing Soda

Eighth. One can of this Lye will saponify one pound of rancid grease than any other Concentrated Lye, Ball Potash or Saponifier

Ninth. This Lye is 28 per cent stronger than any other Lye or Potash

Tenth. One to two teaspoonfuls will soften a tub of the hardest water

Eleventh. One teaspoonful will thoroughly cleanse Sinks Drains, or Closets

Invaluable for killing Roaches Mice, Rats, etc

The best article for washing Trees

MANUFACTURED ONLY BY

G. T. Lewis & Menzies Co.

PHILADELPHIA.

For Sale by

F. SKELLEY & CO.,

Dealers in Staple and Fancy Groceries.

ICE! ICE! ICE!!

LEAVE ORDERS FOR

D. A. MAFFIT'S

PURE AND THICK

CRYSTAL ICE!

Cut in 18's, at

S. T. KEELER'S HAT STORE, No. 20 East Main Street.

Mr Maffit has an abundant supply of 18 ice, large and thick chunks, which he will deliver at public places or at residences every day at the lowest ruling prices

May 5—dtf

In the District Court of the United States, for the Southern District of Illinois

In Bankruptcy-No. 2106

In the matter of David P Elwood and Daniel H Elwood Bankrupts,

NOTICE IS HEREBY GIVEN that a petition has been filed in said Court by said David P Elwood and Daniel H Elwood, late of Decatur, in the County of Macon, in said District, duly declared Bankrupts, under the act of Congress of March 2d, 1867 and the amendments thereto for a discharge and certificate thereof, from all their debts and other claims provable under said act, and that the

21st DAY OF JULY, A. D. 1880,

at 10 o'clock a m, is assigned for the hearing of the same by the said Court, at the United States Court Room in the City of Springfield, when and where all creditors of said Bankrupts and all other persons in interest, may attend and show cause, if any they have, why the prayer of said petition should not be granted

M B CONVERSE Clerk.

CHAS A EWING, Atty for Petitioners.
Dated at Springfield, June 14th, A D 1880
June17 d4w

TRUSTEE'S SALE.

WHEREAS, James B Millison and Ann G Millison on the 10th day of March, 1877, made their certain deed of trust whereby they conveyed to Jerome Anderson the following described real estate situate in the county of Macon and State of Illinois, to-wit Lot No four (4) in Block No three (3), of the 3rd Rolling Mill Addition to the City of Decatur to secure payment of one promissory note of said James B Millison of even date therewith for the sum of five hundred dollars, payable one year after date to the order of Samuel Anderson Sen, with interest at the rate of ten per cent. per annum, which deed of trust is duly recorded in the Recorder's office of said Macon county in book 17, page 40 said deed of trust provides that, if default be made in payment of said note when due, on application of the legal holder thereof the said Jerome Anderson, after publishing notice thirty days in some newspaper published in the City of Decatur, Macon county, State of Illinois, shall sell the above described premises at the west door of the court house in Decatur

And whereas, default has been made in the payment of said note, and the legal holder thereof having made application to the undersigned to advertise and sell said premises, now, therefore notice is hereby given that I shall, on

Saturday, the Seventh day of August, A D 1880,

at 10 o'clock a m., offer the above described premises for sale at the west door of the Court House, in the City of Decatur, Macon county, Illinois, to the highest bidder, for cash in hand, and will make to the purchaser at such sale a good and sufficient deed of conveyance of said premises

The undersigned is informed and believes that Mrs T S Angust, Willie O McNabb, Edward Bodwell, Jr, and Robert McDaniel have or claim some interest in said premises subject to said deed of trust.

JEROME ANDERSON, Trustee
Decatur, July 6th, 1880 [July7dtd

MONEY TO LOAN at 8 per cent on farms Notes payable at Decatur
Oct 31—d&wtf J. M CLOKEY

Wit and Humor.

Bred upon the waters—mosquitoes.

With lovers every day is a read letter day

Marriage makes the man, the woman was maid before.

A woman and a ship always want to be full rigged when they go out trading.

The society lady never sheds tears She knows enough to keep her powder dry

Franklin says that rich widows are the only second hand goods that sell at prime cost

The most popular man with the ladies is the man who has never met with a homely woman

Those people who expect to make a living by their wits generally fail for want of capital.

The word right is never pronounced wrong, and the word wrong is never pronounced right

Help from an unexpected quarter, as the tramp remarked when a twenty five cent piece was handed him by the lady of the house

"One kind of a ship I always steer clear of,' said an old bachelor sea captain, "and that's courtship, 'cause on that ship there's always two mates and no captain '

She was Irish and sweet seventeen The said "Sooner than live on charity I'd beg from door to door.'

"Yes,' said Johnny, "lapsus may be the Latin for slip, but when mother lapsus it usually means a slipper '

It is now claimed that the first time the expression "Eureka" was used was when Socrates sat down on a tack for which he had been looking

BUCKLEN'S ARNICA SALVE

The best salve in the world for Cuts, Bruises, Sores, Ulcers, Salt Rheum, Tetter, Chapped hands Chilblains, Corns, and all kinds of skin eruptions This Salve is guaranteed to give perfect satisfaction in every case or money refunded Price 25 cents per box

If you want the best and cheapest hosiery and gloves, go to
may10 d&w1tf LINN & SCRUGGS'

LACE TIES and Fichus, in new designs, just received by Linn & Scruggs
21 d&wtf

REFRIGERATORS, all sorts and prices at Ashby & Andress
March 6 dtf

SOFT NUT COAL in dry stove wood at McClelland's coal yard
May 17 dtf

PURE drugs, medicines, paints, oils etc at bottom prices at the Morgan street Drug Store junc8 dtf

Homeopathic Remedies

And McCormack Bros' Family Guide Chart, for sale at Dr A J Stoner's drug store Decatur Ill [Nov 7 d&wly

HOSE RUN with 50 feet three ply Standard Hydraulic Hose, Hose Nozzle and Coupling complete, for $10 00, at
H MUELLER & Co's,
May 8—d3mo East Main street

Made to Order.

The celebrated Wilson Bros' Shirts made to order and in stock, at
tf B STINE'S, the Boss Clothier.

Mrs. Grandot, at her boarding house No 11 West Main street, can furnish boarding and rooms by the day or week for a few more boarders, fare good, and price very reasonable
March 5—dtf

MRS WOOD PEDDECORD has removed her dress making rooms from on Merchant street to more commodious and comfortable apartments on the second floor, opposite Curtis & Ewing's jewelry store, formerly occupied by Mrs S A Jones Mrs Peddecord's patrons and friends will please make a note of this fact
May 22—d2m

Go to Dr A J. Stoner, south side City Park, for Mrs Freeman's New National Dyes For brightness and durability of color they are unequalled — Color 2 to 5 lbs, price 15 cents
Feb 28—dtf

Ice!

Leave orders for Maffit's crystal ice at S T Keeler's Hat Store, No 20 East Main street, May 3-dtf

If you want mill feed, corn or oats, you can be supplied at SHELLABARGER'S
Dec 13—1w wtf

LADIES' night dresses, chemises, drawers and skirts, at *very low prices*
June 27—d&wtf LINN & SCRUGGS

Our spring stock was never excelled either in quantity, quality or price, and we invite your patronage on the basis of the best goods for the least money Come and see us if you want your shoes to fit
27—d&wtf BARBER & BAKER

We offer for a short time 500 pieces of Sheet Music (slightly soiled) at 15c each not one half what it cost
21 dtf J T HAND & Co

The Comfort Patent Corset—Bortree's Adjustable, Foy's Supporter, Moody's Abdominal, Glove Fitting, Hundred Bones, together with the best and cheapest French Corsets in the city, at
Jan23—d&wtf LINN & SCRUGGS'

PHYSICIANS' prescriptions carefully compounded at all hours, day or night, at the Morgan street Drug store
june8 dtf

No Goods Exchanged.

We do not find any one who is willing to buy goods of us that are not perfect and in good order And as in many cases there appears to be a difference of opinion as to whether goods are damaged or not, we cannot exchange goods when sold, when the mistake is with the purchaser
June9 80-dtf LINN & SCRUGGS

BRACKETS' brackets' brackets! the only stock in the city, and every one of them new and fresh, at
21 dtf J. T. HAND & Co's

NEW sheet music and instructors' books, at J T Hand & Co's 21 dtf

45 Years before the Public,

THE GENUINE DR. C. McLANE'S LIVER PILLS

are not recommended as a remedy for all the ills that flesh is heir to but in all cases of the Liver and all Bilious Complaints Dyspepsia and Sick Headache they are unequaled. In fact they stand without a rival

AGUE AND FEVER.

No better cathartic can be used preparatory to or in curing ague and fever. A simple purgative they are unequaled

BEWARE OF IMITATIONS.

The genuine have the signature of Dr C McLANE on the wrapper. Counterfeits are in the market. Ask for Dr C McLANE'S LIVER PILLS and take no other.

FLEMING BROS., Pittsburgh, Pa., the manufacturers, will cheerfully answer any inquiries about the *McLane* family of medicines.

BOWEL COMPLAINTS.

USE

PERRY DAVIS' PAIN KILLER

Has stood the test of FORTY YEARS and

IS STILL THE BEST

SOLD BY ALL DRUGGISTS.

WANTED LOCAL AGENTS to sell Tea, Coffee, Gold Watches, Silverware, Jewelry, Clocks, Chromos, Lamps, Silver Tea Sets, Gold Chains, Lockets, Salt Spoons, Watches, Sewing Machines, Musical Boxes, Sewing Machine Attachments, Fancy Goods, Notions, etc. Large profits. Sample free. Address, with stamp, JAMES MOORE & CO., Chicago, Ill. Mention this paper. [May 1 d&w13m

PROFESSIONAL CARDS.

DAVID HUBBINS,

Attorney and Counselor at Law.

Office with Hon W K Parrett, Opera House Block, Decatur Ill
Aug 11 1879 dly

WILLIAM L CUSHING

ATTORNEY AT LAW,

—AND—

Solicitor in Chancery

Office No 30 West Main street Decatur Ill
☞ Prompt attention to business
Feb 7 d&wtf

BUNN & BUNN

A. K. BUNN, WM. BUNN, JR.

Attorneys and Counselors-at-Law

AND SOLICITORS IN CHANCERY

Office on East Main street over Arnold & Co's Bank Decatur Ill
Jan 15 1880 d&wtf

JOHN A BROWN,

Attorney-at-Law,

Will practice in Chancery in Macon county Illinois Office on North Water street, west side of Nos Square Decatur, Ill
Jan 10 1879 d&wly

GEORGE SHIRLEY Macon Co Ill

ATTORNEY-AT-LAW.

Prompt attention given to all kind of collections Money to loan on chattel mortgage
May 5 1878 d&wtf

HARVEY FOX,

Attorney at Law,

Solicitor in Chancery and Notary Public

Deeds, Mortgages Wills Contracts and all kinds of Legal Instruments carefully written and Acknowledgments taken and Affidavits examined Attention given to Pension Claims, and claimants assisted in the Supreme Court of the United States Office with Pickering's Shoe Store, East Main street, Decatur, Ill Office open from 7 A M to 8 P M Also office at No 42 West Wood street, open from 6 to 8 P M
Jan 1 1880 d&wtf

B. F SHIRLEY,

Attorney-at-Law,

Office southeast corner of 4th and Main streets, in the City of Decatur Ill Also Notary Public, over W C Ammerman's Drug Store
June 1 d&wtf

Anthony Thornton J. C. Ridgely J. C. Thornton

THORNTON, THORNTON & RIDGELY

ATTORNEYS-AT-LAW.

Office up stairs, First Floor, Decatur National Bank

L. A. BUCKINGHAM,

ATTORNEY-AT-LAW,

Office over Haldeman's Drug Store Decatur Illinois

BUNN & PARK D. E. Bunn W. C. Park

ATTORNEYS-AT-LAW,

Office No 11 Merchant street Decatur Ill

DR R C DAWES

DENTIST

Office on Main street, over Arnold's Bank Decatur Ill

Office over Rucker Hendricks Bank Decatur Ill

E. W. WEAD

PHYSICIAN AND SURGEON

Office in Arnold's block Residence corner Jackson and North Morgan streets
June 5 d&w m

DR A S WALTZ

DENTIST

Office over Hart's Jewelry store, Main street Decatur Illinois

CLOKEY & MILLS

Attorneys & Counselors-at-Law.

Office in the Decatur National Bank building Decatur Ill

J. B WHITTEN M D

PHYSICIAN AND SURGEON.

Special attention given to the diseases of women and children
Office No 10 West street Decatur Ill
West Main street Decatur Illinois

FRANK W. HAINES,

BILL POSTER DISTRIBUTOR,

—AND—

AGENT SMITH'S OPERA HOUSE.

may be found on inquiry at the REPUBLICAN Composing Room.

WANTED—

All kinds of Old Furniture and Housekeeping Goods in any quantity. Full value given by Tom Hughes and John Jackson, at LIDDLE'S, Court House Block

April 5—d&wtf

ST NICHOLAS HOTEL,

CHARLES LAUX, Proprietor,

South side of the Old Square, Decatur, Illinois
Jan 1, 1880—d&w

The City Railway, Chicago, works 4,760 horses. Read what Supt. SQUIRES has to say.

We use exclusively Whittier's Liniment. It will pay all owners of horses to call or write.
M. W. SQUIRES, Supt. C. C. R. Co.

The Express Company work 370 horses. Read what Supt. KNIGHT has to say:

I have been using Liniment on the horses of the American and U. S. Express Co.'s stables for 24 years. I never met any that had one-tenth the merit of Whittier's Liniment. Our stables are open; call and see for yourselves.
H. KNIGHT, Supt. U. S. Ex. Co.

Read what Graves & Lomis, the largest breeders of horses in the State of Illinois, have to say.

For thirty years we have been using all kinds of liniment manufactured for horses, and, of all the liniments, Whittier's stands at the head of the list for Scratches, Greased Heel, Sprains, Galled Spots, and Sores of any kind. It will give all horsemen satisfaction
GRAVES & LOMIS.

Scratches, Greased Heel, Thrush, Galled Spots from any cause, heal up in from two to three applications, and you can work the horse every day, and yet cure him at the same time It will take out all inflammation in a few moments.

There is no remedy on earth that equals Whittier's Liniment for

RHEUMATISM.

It will have the same effect upon the human. Piles, Scrofula, Scald Head, Catarrh, Pimples or Blotches on Face or Body, Old Sores or Fresh Cuts

PRICE 50 CENTS AND $1.00 A BOTTLE.

DR. S. WHITTIER,

204 East Washington St., Chicago, Ill.

Nov 1 1 w cow dly

WARREN & DURFEE

REAL ESTATE, INSURANCE, Abstracts of Title

FOR VALUABLE

CITY LOTS!

That will be a good investment if purchased

AT PRESENT PRICES,

— Apply to —

Warren & Durfee.

Feb 21 1880—d&wtf

New York, New England and Western INVESTMENT COMPANY,

145 Pine st, New York 11 Congress st Boston, Chicago Building Chicago

CAPITAL STOCK $200,000

Will purchase or negotiate County, Town City and School Bonds, Railroad and other Corporate Bonds

Will act as agent for funding the current or old Bonds of Counties, Towns and Cities whether in cases of Municipal or legal difficulty or for funding Bonds bearing lower rate of interest or where they are in default and litigation and wish to procure compromise and settlement

Investment Securities bought and sold on commission

JOHN C SHORT President, New York
OTTO W DEBEVOIS Vice Pres't, Boston
H L HURLBUT Vice Pres't, Boston
W G WATSON Sec'y and Treas, Chicago
May 1 1880

In the District Court of the United States for the Southern District of Illinois

In Bankruptcy-No. 2116

In the matter of Walter R Binkley and Henry C Binkley Bankrupts

NOTICE IS HEREBY GIVEN that a petition has been filed in said Court by said Walter R Binkley and Henry C Binkley of Warrensburg in the County of Macon in said District duly declared Bankrupts under the act of Congress of March 2d 1867 and the amendments thereto for a discharge and certificate thereof from all their debts and other claims provable under said act and that the

4th DAY OF JULY, A D 1880,

at 10 o'clock a m is assigned for the hearing of the same by the said Court at the United States Court room in the City of Springfield when and where all creditors of said Bankrupts and all other persons in interest may attend and show cause if any they have why the prayer of said petition should not be granted

M B CONVERSE Clerk

HARVEY PASCO Atty for Petitioners
Dated at Springfield June 9th A D 1880
June 9 d4w

Legal Notice.

STATE OF ILLINOIS } ss
Macon County }

In the County Court In vacation Set for hearing July 6th 1880

Peoria Decatur and Evansville Railway Company vs William B Ingell—Petition to condemn real estate for right of way

AFFIDAVIT of the non residence of the above named William B Ingell having been filed in the office of the clerk of said county court, notice is hereby given to said defendant that said Peoria Decatur and Evansville Railway Company has filed a petition in said county court praying the condemnation of the right of way and the ascertainment of the compensation therefor and that on account of the taking and using by said petitioner of a strip of land forty feet in width being twenty five feet on the left side of the center line of the survey of the Peoria Decatur and Evansville Railroad as the same is located and now located across the south east quarter of the northwest quarter of section eleven (11) in township sixteen (16) north in range two (2) east of the third principal meridian in said Macon county, Illinois as shown by said petition for hearing on the 20th day of July, A D 1880, which cause is now will be for trial at the court house in the city of Decatur in said Macon county, on said 6th day of July, A D 1880

H W WAGGONER,
June 29, 1880—d4w Clerk of said Court

Notice in Bankruptcy---No. 1764.

In the District Court of the United States, for the Southern District of Illinois

In the matter of Jacob H Gross Bankrupt

NOTICE IS HEREBY GIVEN that a petition has been filed in said Court by said Jacob H Gross of Niantic in the County of Macon in said District duly declared Bankrupt, under the act of Congress of March 2d 1867 and the amendments thereto for a discharge and certificate thereof from all his debts and other claims provable under said act and that the

7th DAY OF JULY A D 1880,

at 10 o'clock a m is assigned for the hearing of the same by the said Court at the United State Court Room in the City of Springfield when and where all creditors of said Bankrupt and all other persons in interest, may attend and show cause if any they have, why the prayer of said petition should not be granted

M B CONVERSE Clerk

HARVEY PASCO Atty for Petitioner
Dated at Springfield June 9th A D 1880
6d4w

FOR SALE.

The following named committee of the Macon county Board of Supervisors are authorized to receive sealed bids for the purchase of the county property familiarly known as the "Old County Jail" or CITY CALABOOSE, located on the northwest corner of West Wood and Church streets in the City of Decatur The building will be sold part cash, the balance to be secured by approved security. Sealed bids to be presented to the committee on July 12 1880 at the court house. The committee reserve the right to reject any and all bids

W A VANDER
HIRAM WARD,
A C DEAR
Committee

Decatur Ill June 1 1880
June 1 d1w

$77 A WEEK $12 a day at home easily made Costly outfit free Address TRUE & CO, Augusta Maine, Nov 11 d&wly

BLENZ & DANZEISEN

BUTCHERS

—AND—

PACKERS.

—A NEW STOCK OF—

SMOKED AND CURED MEATS.

WEST SIDE OF THE OLD SQUARE

HAMS.

Hams from 18 pounds and upwards Hams under 18 pounds, 12½ cts Sugar-Cured Shoulders, Scents Tart Hams

Breakfast Bacon, Dried Beef, Bologna and Lard at Wholesale and Retail

FRESH MEATS

Of all kinds on hand We kill only first class stock
Feb 11 d&tfd

Price, 50cts and $1

Dr THOMAS' ECLECTRIC OIL

TRADE MARK

WORTH ITS WEIGHT IN GOLD

Cures Rheumatism Cures Coughs & Colds
Cures Rheumatism, Cures Coughs & Colds

Cures Sore Throat Cures Diptheria.

CURES LAME BACK and STIFF JOINTS
CURES LAME BACK and STIFF JOINTS

Cures Burns, Cuts and Bruises.
Cures Burns, Cuts and Bruises.

SOLD BY

DR A. J. STONER,

DECATUR ILL